STATE LIBRARY OF MASSACHUSETTS NEWSPAPER DIVISION

Today

An Annoying Atheist
Mr. Rosenwald's Gifts
N. Y. to L. A. in 47 Hours
Pictures and Voice

—By Arthur Brisbane—

Copyright, 1928, by Star Co.

THE REV. DR. STRATON complained of C. L. Smith, and he, who calls himself an atheist, convicted of annoying a clergyman, will be sentenced to fine or imprisonment. He might, but probably won't, be sentenced to three years in jail.

A few years ago he would have been burned alive, not for annoying a clergyman, but for insulting God.

We treat atheists more mildly now, perhaps on the theory that if God wanted them burned He would do it himself.

The success of the individual is often the good fortune of the many.

Julius Rosenwald, who began with a public school education, courage and the desire to help others, has established a fund "for the benefit of humanity," recently adding $2,000,000 to other gifts, now in excess of $20,000,000.

Mr. Rosenwald gives the money to trustees for the public benefit, and imposes only one condition, that "all the money shall be spent, principal and interest, within twenty-five years of Mr. Rosenwald's death."

May that death be long postponed.

General Atterbury of the Pennsylvania Railroad, co-operating with President Storey of the Santa Fe, will make flying a part of regular travel across the continent.

The plan, using airplanes by day and Pullman cars at night, mentioned in this column a couple of weeks ago, has been fully elaborated.

The Atlantic to Pacific traveler will take a fast Pennsylvania train in New York at 6 p. m., and next morning at Columbus, O., change to an airplane, flying 100 miles an hour all day, with Fred Harver feedi . him.

At Wichita, Kan., he will board a Santa Fe sleeping car. Next morning in New Mexico another airplane will take him to Los Angeles, arriving at 5 that afternoon.

Two nights in a sleeper, two days in a flying machine. Next will come the ten-hour hop from the Atlantic to the Pacific with no change.

Moving picture enthusiasts will soon have sound with their pictures. Actors will talk and sing on the screen and news reels will enable crowds to see and HEAR what happens.

Moving picture actors will need good voices as well as beautiful teeth, faces, legs and hair.

Soon the actor without a good voice will be a moving picture actor no longer.

William Fox and his "Movietone," aided by Walter S. Gifford of the big telephone company, and Mr. Bloom of the Western Electric, have convinced the moving picture industry that moving pictures in future will require "sound and fury."

Various changes will come, actors with good voices will be imported to Hollywood or moving picture studios will be transferred to places where good voices can be found.

New York State has signed a check for $33,723,724, the biggest ever drawn by the richest State. The best part of it is that the money will be spent for public schools.

Not long ago every state spent more for prisons than for public schools, and nothing at all for public libraries. There is progress.

Art objects from the Bronze

Please Turn to Page 8, Column 4.

U. S. Treasury Balance

Washington, May 16 — Today's balance, $128,333,151.

Bank Statement

Boston balance	$49,000,000
Boston clearance	114,000,000
New York balance.....	159,000,000
New York clearance....	1,300,000,000

U. S. Customs Receipts

U. S. Customs receipts ..$19,147,637

THE WEATHER

Partly cloudy tonight and tomorrow; cool; easterly winds
High tide 9:01 a. m.; 9:21 p. m.
Sun rises 5:32; sets 8.
Light all vehicles at 8:30 p. m.

Red Sox Lead Detroit, 2-0

COMPLETE NEWS, MARKETS AND SPORTS

BOSTON EVENING AMERICAN

A HOME PAPER FOR PEOPLE WHO THINK

THE Peach

VOL. 25—No. 48 Published Daily by New England Newspaper Publishing Co., 8 Winthrop Square BOSTON, WEDNESDAY, MAY 16, 1928 Entered as second class mail matter at Boston, Mass., under the act of March 3, 1879. 2 CENTS WITHIN 40 MILES OF BOSTON 3 CENTS ELSEWHERE

6 GRAFT INDICTMENTS

$200 A MONTH AND FREE!

—Boston Evening American Staff Photo

WINS SEPARATE SUPPORT SUIT

Mrs. Maude A. Doane of Brookline, who was awarded separate support from George B. Doane, prominent Brookline yachtsman, today by Judge Joseph R. McCoole in Norfolk Probate Court. She is awarded $200 a month and Doane is restrained from interfering with her liberty.

Separate support of $200 a month was awarded by Judge Joseph R. McCoole in Norfolk Probate Court today to Mrs. Maude A. Doane of Brookline in her suit against George B. Doane, prominent Brookline yachtsman.

The finding, rendered after Judge McCoole had the case under consideration for several weeks, prohibits and restrains Doane from interfering with the personal liberty of his wife.

Doane is ordered to pay Mrs. Doane $200 on May 26 and $200 thereafter on the 26th of each month until further order of the court.

This and a preceding divorce case brought by Mrs. Doane have been in the courts at intervals since January, 1925. She lost the divorce suit.

Counter charges against his wife were made by Doane.

Look!

Prices were never lower and the selection was never better.
You'll find just the car you'll want in the

CLASSIFIED COLUMNS

of the

Boston Evening American

Largest Evening Circulation in New England

Nobile Drops Flag Over Polar Bay

READING QUIZ ENDS IN CLASH

EVIDENCE LACKING, HE SAYS

In a bitter finish during which the terms "grafter," "crook" and "purchase of official favor" were flung back and forth between Atty.-Gen. Reading and Herbert Parker all the evidence at the hearing of the attorney-general's conduct in office was concluded before the legislative committee today.

The hearing adjourned until tomorrow, when the defense will be summed up by Robert Dodge of Reading's counsel and the hearing officially closed. The committee is expected to report its recommendations to the Legislature within two weeks.

Parker closed his relentless cross-examination of Reading with the question:

"In the absence of explanations, haven't the facts recited established prima facie evidence of your official favor having been purchased?"

"I should say they don't," Reading replied.

"What fact is lacking from my hypothesis from which the inference

Please Turn to Page 5, Column 2.

Sees Safety Lesson in 'Dead Pal Plea'

By Frank A. Goodwin

"Automobiles killed 15 persons last week in Massachusetts!"

Tens of thousands of motorists glanced at this news item on Monday morning and then passed on to something more important, such as baseball scores, murders or divorces.

Four of those killed were little children. Not many were personally interested in the mention of these tragedies. Many, who are interested then who will be next week and the week after, and so on.

How can we interest those who feel no personal interest now? Perhaps we may be able to by a recital of such a tragedy, in a manner out of the ordinary.

In Philadelphia, a year ago, a little girl was killed and a father with imagination and a broken heart, told the world of his sorrow in the following beautiful but pathetic words:

"A wave of the hand, a kiss on the breeze—from the sweetest little pal in the world.

"I stood for some moments watching her, a chubby little figure in blue and white, an extremely important little person, on her way to school.

"And then she turned the corner.

"It must have been about 4 o'clock—my mind has been sort of deadened since—that the boss sent for me.

Frank A. Goodwin

" 'Bob,' said he, laying his hand on my shoulder, 'there's been an ac-

Please Turn to Page 8, Column 2.

MULLEN AND BONDSMAN IN SIX INDICTMENTS BY JURY IN GRAFT PROBE

Six indictments were returned today by the Grand Jury investigating the alleged "shakedown" of a South End hotel proprietor and other alleged graft and extortion in the city of Boston.

The indictments were secret but three of those indicted were speedily revealed as the following:

John F. Mullen, former State st. broker and called the "boy broker" and the "phantom salesman," who only last night was caught after defaulting in a larceny case involving $12,000.

Ralph E. Gross of Branch st., Lowell,

Albert J. Sidlinger of Temple st., West End, a bondsman.

Mullen, already in custody, was quickly arraigned and pleaded not guilty to four counts against him in the extortion case.

He collapsed in the pen in Superior Court just before he was arraigned and looked as if on the verge of collapse again as he faced Judge Frederick Posdick.

Mullen is charged with conspiracy to steal from John Sullivan, proprietor of the Ritz hotel, Columbus ave., South End.

Conspiracy to obstruct justice is another count against him, obstructing justice is a third charge, and a fourth is conspiracy to solicit a per

Please Turn to Page 5, Column 4.

RADIO LINKS NOBILE TO WORLD ON POLAR FLIGHT

Kings Bay, Spitsbergen, May 16 (AP)—A steady stream of radio signals today linked Kings Bay with the dirigible Italia now cruising in lonely majesty over the mysterious Polar regions long so inhospitable to man.

The Italia was sending hourly wireless messages to her base ship, the Citta Di Milano, at Kings Bay, telling of observations made by the dirigible.

Gen. Umberto Nobile sent a message early this morning that the Italia had experienced an hour and a half fog and had to fly at a height of 150 meters in a 50-kilometer wind

Please Turn to Page 2, Column 5.

A. T. & T. OFFERS STOCK ISSUE OF $185,000,000

Stockholders of the American Telephone & Telegraph Co., by vote of the directors, were offered today $185,000,000 in new stock at $100 a share.

Each stockholder of record at the close of business June 1 will be entitled to subscribe in proportion of one share for each six then held.

The issue is to provide funds for new construction needed by the Bell System to care for additional business resulting from the constantly greater use of telephone service.

Notices to stockholders were being mailed today and the subscription warrants, in both full-share and fractional form, will be mailed June 11.

New stock payments will be spread over eight months.

MOXIE REFRESHES THE TIRED BUSINESS MAN

FRESH OPENED LOBSTER SALAD
Sliced Tomatoes
Saratoga Chips
DESSERT - TEA OR COFFEE
85¢
ROSOFF'S
OF SUMMER ST.
At the Sign of the Iron Stag

30 LOTS OF SEIZED RUM VANISH AT STATE HOUSE

The amazing charge that 30 different lots of confiscated liquor were taken from the State House in one day was today reported to be under investigation by the board of inquiry appointed by Governor Fuller.

A statement to this effect is said to have been made by a State House employe when examined by the board which is probing charges that confiscated liquor has been consumed by legislators and State officials.

According to a rumor prevalent in the Capitol, the witness told the inquiry board that 30 times in one day persons carried seized liquor through the Derne st. entrance of

Please Turn to Page 8, Column 2.

MURDERED MAN'S BODY FOUND ON GOLF LINKS

With a bullet hole puncturing the abdomen, the body of Giacomo Ferraro, 35, of Kilby st., Hingham, was found in Whitney's woods edging the Cohasset golf links, at a point 75 feet off a woods path and half a dozen miles from the main road through Whitney's crossing.

A man sought by State, Cohasset and Hingham police is said to have had trouble with Ferraro some time ago.

Thomas Ayers, caretaker of the Whitney estate in North Cohasset, found the body. It was lying on the back with hands straight at the sides, as if carefully arranged.

It is believed Ferraro was killed in ambush at some place and the body was carried into the woods.

Ferraro lived with a married sister, but because it was his habit to be absent from home, without explanation, for months at a time, his disappearance never was reported to police.

Consult the Boston Evening American Movie Directory For Tonight's Show in Your Neighborhood Theatre

A HIGH SCHOOL EDUCATION IN THE EVENING (CORRESPONDENCE)
Prepares for all leading colleges. Summer Term begins May 21.
Certificate privileges. Register now.
LINCOLN PREPARATORY SCHOOL
218 Huntington Avenue
Call, Write or Phone Back Bay 8320

200 SEE MENJOU WED FILM BEAUTY IN PARIS

Paris, May 16 (AP)—With 200 persons watching, Adolphe Menjou and Kathryn Carver, American screen stars, were married at the City Hall of the Sixteenth Ward today.

The bride was dressed in a beige tailor made suit, a close-fitting beige untrimmed hat with a rather wide brim. Her shoes were also beige and her pale blue stockings matched a waist of the same color. She had a large bouquet of orchids and lilies of the valley—France's lucky flower.

Menjou has [illegible] engagement with light [illegible] and wore a [illegible] in his buttonhole.

Col. Marcel Bross, assistant mayor of the 16th ward, officiated. He congratulated the bridegroom on his war record, reviewing his career from private to captain in the campaigns in France and Italy.

Then reaching Menjou's [illegible] he said: "You are the

Please Turn to Page 3, Column 6.

ATTY. HATTON AND GROSS HELD IN GRAFT CASE

Atty. James A. Hatton surrendered today for arraignment on an indictment in connection with the alleged hotel graft case. Hatton was formerly assistant U. S. attorney for Suffolk County. Ralph S. Gross of Lowell, wealthy young college graduate, was arraigned following his surrender, pleaded not guilty and was held in $2000

RED SOX—DETROIT GAME (Continued)

Tigers	0 0
Red Sox	2 0

Sorrell and Hargrave; Bradley and Berry

RACE RESULTS AT JAMAICA

1—Sandy 2-1, Mivida 2-1, Poly 3-5
2—Irish Holiday 5-2, Brother Bebe 5-1, Rosa Green 6-5

MRS. HURD ONLY U. S. HOPE IN BRITISH GOLF

Hunstanton, Eng., May 16 (AP)—Great Britain, the United States and France are represented in the surviving eight women golfers seeking the British championship.

The quarter-finals tomorrow morning will find Mrs. Dorothy Campbell Hurd of Philadelphia left alone to represent the United States and Mlle. Manette Le Bran as the sole representative of France. Six British players are left, Misses Joy Winn, Edith Corlett, Enid Wilson, S. Marshall, Judith Fowler and Mabel Wragg.

Miss Glenna Collett was eliminated in the fourth round by Miss Mabel Wragg, who defeated Mrs. A. J. Oxley in the afternoon, 5 and 4.

Mrs. Hurd won two matches today, defeating Miss Aline Dobson

Please Turn to Page 12, Column 6.

GRAND JURY RETURNS 6 INDICTMENTS IN "GRAFT RING" INQUIRY

PROBE ENDS AS POLICE TESTIFY

Continued from First Page.

fice officer to aid in commission of a crime.

Gross is charged with conspiracy to solicit a policeman to aid in a crime. This is the charge against Sidlinger also.

These two men surrendered to Dist.-Atty William J. Foley and Asst.-Dist.-Atty. Frederick T. Doyle for arraignment as soon as they learned of the indictments. There was a delay in the formal arraignment of them.

Meanwhile Mullen was held in bail of $500 on each of the court counts lodged against him in the Grand Jury indictment.

The "boy broker" was also arraigned on 13 counts of larceny in connection with sales of stock and was held in bail of $12,000 on these charges. He was to have been arraigned on these counts last week, when he failed to appear in court and avoid discovery until last night when found at the home of a friend in Walpole.

He is the "State street broker" prominently mentioned in the graft investigation which, according to the authorities, John Sullivan, the hotel owner, refused to pay any longer for supposed "protection."

Following testimony by two policemen at the opening of today's session, Asst. Dist. Atty. Doyle, who is handling the investigation, plunged into a new and mysterious angle of the graft probe, an angle that touches Chinatown and involves, according to reports, two girls, a prominent attorney and a lawyer's "runner."

Stenographic notes that have come into the hands of the assistant district attorney play an important part in the new phase of the probe. During a recess in the grand jury session Doyle called in a lawyer's girl secretary to transcribe these notes.

The Chinatown angle is said to relate, chiefly, to protection provided for two girls who were secretly in the employ of the attorney in question. All names are being withheld by the authorities.

It was learned that Doyle and Special Officer Martin Conroy, who is assigned to the district attorney's staff, made a trip during the night to a nearby city to interview two witnesses in this connection.

The two policemen who testified today before the Grand Jury were Special Officer Oliver Garrett of the headquarters liquor squad and Special Officer Arthur Tiernan. There was a third witness but Asst. Dist. Atty. Doyle refused to give his name.

MOTHER OF 6 JAILED FOR SLAYING HER HUSBAND

Mrs. Elizabeth Jackson, 37, of Hampshire st., Roxbury, mother of six children, was sentenced to Sherborn Reformatory for Women today by Judge Fosdick in Suffolk Superior Court, following a plea of guilty to manslaughter. She was charged with having killed her husband, Guy V. Jackson, with a hatchet last January while the husband, intoxicated, was abusing her.

LIFER DIES AFTER 19 YEARS IN STATE PRISON

Patrick Gannon, 53, who had served 19 years of a life sentence at State prison in Charlestown, died today at City Hospital following an operation.

Gannon was sentenced September 10, 1909, after being convicted in Worcester for murder of his wife, Mary Gannon.

Intrepid Italian Airman ⌒ Once More on Polar Quest

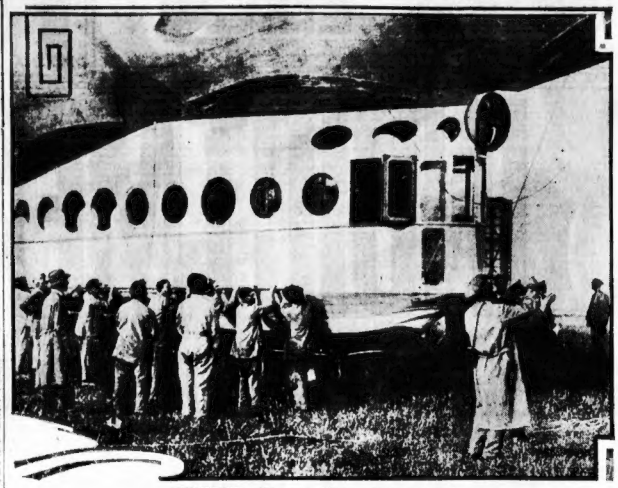

GETTING READY FOR THE FLIGHT

A large force worked on the Italia after the Ship of the Clouds arrived at King's Bay, Spitzbergen, to condition the vessel for Gen. Umberto Nobile's final polar soleward.

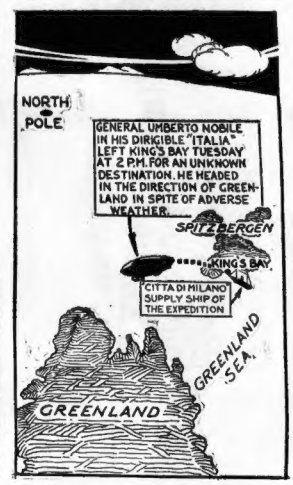
NORTH POLE
GENERAL UMBERTO NOBILE IN HIS DIRIGIBLE "ITALIA" LEFT KING'S BAY TUESDAY AT 2 P.M. FOR AN UNKNOWN DESTINATION. HE HEADED IN THE DIRECTION OF GREENLAND IN SPITE OF ADVERSE WEATHER.
SPITZBERGEN
KING'S BAY
CITTA DI MILANO SUPPLY SHIP OF THE EXPEDITION
GREENLAND
GREENLAND SEA

SOMEWHERE ALOFT

Today Gen. Nobile in the Italia is winging his way over the polar wastes.

IN QUEST OF DATA

Gen. Nobile hopes to add extensively to the world's store of knowledge of the northern regions by his voyage.

HOUSE LIQUOR QUIZ URGED

Continued from First Page.

the State House and placing it in automobiles, drove away.

HULL'S STATEMENT.

While the board resumed its sitting behind closed doors, interviewing four members of the engine room staff and the elevator operators, Speaker of the House John C. Hull said he could not state at present what action would be taken on the order of Representative Roland D. Sawyer of Ware.

This order asks that the House ways and means committee begin a rigorous probe into all the charges "to save the honor of the House."

"I know of no action contemplated," said Speaker Hull. He said he had five days to present the order, which at present is not officially before the lower branch. The order, when presented, will go to the rules committee, which will then decide whether to send it to the House.

Representative Sawyer said today he would appear before the rules committee and urge it to admit the order so the House can adopt it and the speaker, before prorogation, appoint a committee to investigate.

It was considered possible the Rules Committee would hold up the order until the report of the board of inquiry is turned in to Governor Fuller.

MANY MORE WITNESSES.

In this connection Chairman Charles P. Howard of the Commission on Administration and Finance, heading the board, said it did not appear likely that the investigation would be completed this week as was thought. He said he knew of 10 witnesses yet to be heard and they may suggest the names of numerous others.

With Commissioner Howard on the board are Commissioners McCormick and Cronin of the Department of Administration and Finance; Commissioner of Public Safety Foote, and Superintendent of Buildings Kimball.

The inquiry and the charges that led up to it, made by Freeman Dickinson of Everett, a State boiler inspector, continue to be the center of State House interest.

Real estate values are growing steadily in Boston. If you ever intend to own your home, buy it now! See the home bargains offered today in the Classified Ads.

ARRAIGNED IN RING CASE

JOHN F. MULLEN

Former State st. broker who faced court today in graft ring probe following his indictment.

A. J. SIDLINGER

One of six men indicted in Hub graft case. He also appeared in court today after jury reported.

VETS' HOSPITAL PATIENT BELIEVED LOST IN RIVER

A man, believed possibly to be a patient at the West Roxbury Veterans' Hospital, toppled into the Charles River from a rock on the hospital grounds at Spring st. today, according to a telephone message received at the West Roxbury police station.

Officers Perkins and Stanton, the regular Spring st. patrol on the Charles river, were notified and began grappling in the river for the body.

GAS TAX MAY GO TO VOTERS

A move for a referendum on the gasoline tax law and place the question of its repeal on the ballot at the next State election, was made today when preliminary papers were filed at the office of the Secretary of State.

The petition is signed by Charles H. McGlue, Thomas J. Giblin, Day Baker, Albert R. Thayer, Thomas F. Baldwin, Edwin S. Gillespie, Nathan Jacobson, Edmund W. Giblin, Fred Gochberg and Earle G. Weston, all of Boston.

The bill, which calls for a tax of 2 cents a gallon on gas and fixing automobile registration fees at 39 per cent of the present standards, was signed last Friday by Governor Fuller and is scheduled to go into effect January 1 next. The petitioners have 90 days in which to file 15,000 additional signatures.

It's Here at Last! a Non-Stop Flight From Saugus

Christian Wilson, Saugus garage owner and investor, 44 years old and the father of 8 children, announced today he would start a non-stop flight to Copenhagen, Denmark, from the Saugus aviation field next August.

The fact that Wilson has never done any flying he dismissed casually, stating he was going to take lessons at the Boston airport and obtain a pilot's license in plenty of time to make the trip.

Wilson said he had succeeded in getting the backing of a millionaire, and it is understood he intends to try out some invention on which he has been working. He was born in Denmark.

MENJOU WEDS FILM BEAUTY

Continued from First Page.

cinema artist after Charlie Chaplin." Menjou never batted an eye at this compliment.

Miss Carver also received her share of congratulations from the French official, who referred to her "exquisite beauty and wonderful talent."

Menjou squared his shoulders and responded with a single "Oui" when Col. Brosse asked the decisive question.

Addressed as Kathryn Drum by the assistant mayor, the bride simply made an affirmative sign with her head, her "Oui" being inaudible 10 feet away.

Then the witnesses, Philippe Ortea and Charles V. Campbell, Jr., for the groom, and Elizabeth Drum, sister of the bride, and William J. O'Brien, American consul, for Miss Carver, and the couple signed the register.

Col. Brosse recalled that he had performed the wedding ceremonies of Gloria Swanson and Max Linder. "Our City Hall is becoming popular with cinema stars," he said.

An envelope containing a gift from the couple for the poor of Paris was slipped into the City Hall official's palm unobtrusively. None saw the gesture, but the heartiest thanks of Brosse, who said:

"Menjou is not only a great artist but a generous one," testified that the sum must have been large.

One of the ushers, who attended the marriage of Ganna Walska and Harold F. McCormick in the same little room where other wealthy Americans have been married, simply beamed, and holding his hand tightly over his pocket said, "I wish we had one like this every day."

The Menjous left for London at noon.

Nobile Tells of Daring Death in Polar Zone

By GEN. UMBERTO NOBILE
Commander-in-Chief of the Dirigible Italia

(Copyright, 1928, in the United States, Canada, Great Britain, Germany, South America and Cuba by the New York American, Inc. World rights reserved.)

Aboard the Italia, En Route to the North Pole, 5:25 P. M., May 15—It has been a smooth and uneventful journey so far.

We are heading toward Franz Joseph Archipelago, retracing our steps of Friday, last. The airship just passed the North Cape of Spitsbergen and is now launched on the immense polar wilderness.

About 4 p. m. we found ourselves suddenly in the depths of a thick fog bank. I decided to descend to a lower level beneath the fog. Visibility is very variable, but all things considered, I cannot complain. It might be worse.

A fairly strong headwind is causing the Italia to pitch slightly. Again I must repeat what I wrote after leaving Kings Bay last week—we intend and hope to succeed this time but everything depends on the meteorological conditions, especially the visibility. You cannot fly toward the pole blindfolded.

It is glorious to speed along high in the wonderful azure of the northernmost sky after the alarms of the last two days when the Italia was nearly crushed in one of the worst snowstorms I can remember. It should be an axiom that an airship always is safer in the air than on land. Our experiences at King's Bay proved this once more.

It was 1 p. m. when the Italia was guided to the middle of the snowfield outside the hangar. Every

Please Turn to Page 15, Column 3.

RADIOS FROM TOP OF WORLD

Continued from First Page.

at a speed of from 30 to 40 kilometers.

The Venezia flag early today was dropped over Tiplitz Bay in honor of Francho Querieni who followed the Cegni polar expedition of 1909 and perished there.

At 8 a. m. two-thirds of the flight had been made and the airship was then northeast of Franz Josef's Son. All aboard were well.

The dirigible was then proceeding to the east coast of Lenin land where an ice anchor will be dropped and three men put ashore on this little known land.

The Italia is expected to return to Kings Bay before Friday. Her third trip will probably be to the so called Crocker land, northeast of Greenland.

If Straws Do Tell of Winds ⌒ Then It Looks Like Balmy Zephyrs ⌒ Soon Will Thaw Out Hub

A REG'LAR FELLOW IN A REG'LAR HAT

Frank A. Goodwin, safety drive editor of the Boston Evening American in the current mother's safety campaign, in a "regular style" summer's hat.

MILAN POPULAR

John P. Rosselli in the Milan, which comes in many styles and is light as the proverbial feather.

PANAMA A FAVORITE

Leo E. Daly showing this season's style of Panama, which remains a staunch favorite.

LEGHORN IS NIFTY

Jack Baggolt showing the leghorn, one of the better of the straws imported from sunny Italy.

MAYOR SAILS ALONG IN A SAILOR

Mayor Malcolm E. Nichols all dolled up in his new straw "Katy." He likes the "sailor style," and even the Democrats admit it becomes him.

Ex-Grand Trunk Head Dead

San Diego, Cal., May 16 (AP)—Howard G. Kelley, 70, Montreal, former president of the Grand Trunk railway in Canada, died here of cerebral hemorrhage. The body will be sent to Big Springs, Tex., for burial.

Idle, in Love, Dies

Worcester, May 16 (AP)—Walter Strankus, 35, committed suicide by turning on a gas jet in his room during a fit of despondency over a love affair and his inability to get work.

French Flier in Crash

Abyeb, Burma, May 16 (AP)—Capt. Georges Felletier D'Oisy, flying from Paris to Tokio, crashed when landing on the race course today. He was not injured, but two mechanics were hurt.

Ship Wilkins Plane

Oslo, Norway, May 16 (AP)—The plane in which Capt. George H. Wilkins and Carl F. Eielson flew from Alaska to Spitsbergen left Tromsoe aboard a ship for Bergen. It will eventually be sent to America.

WHITNEYS MAY REUNITE FOR SAKE OF CHILDREN

Menjou and Bride Dress in Cabs ☎ Racing for Honeymoon Boat ☎ After Hasty Paris Nuptials

Adolph Menjou, the film star, and Kathryn Carver, who were married today in Paris, received a joyous reception when they returned from the Riviera for the ceremony.

BLOWING KISSES
Katherine from her balcony blew kisses to the crowds that swarmed about her hotel.

WHAT TO WEAR?
While Adolph simply couldn't select the right tie from the scores that he inspected.

SHE'S REALLY IN LOVE NOW
"Katherine and I were good friends in Hollywood and decided to marry as soon as her separation from Ira L. Hill became final, which was today," said Adolph.

A QUICK CHANGE
They each had a cab to the boat and changed their clothes en route.
—International Newsreel Photos

IT'S THE HONEYMOON NOW
They departed at once for England. After a week they will return to Paris, then sail for home and California on May 30, they said.
PICTURE ON PAGE 1

MEET FITZ, AN IRISH ACE!

Meet James Fitzmaurice O'Brien, who has cause to be proud of his name. He is the son of Mr. and Mrs. Daniel O'Brien of 12½ Crescent st., Waltham, and was named for the famous Irish flier.
—Boston Evening American Staff Photo

DAME BOSTON IS DOLLING UP FOR FLIERS

Dame Boston began grinking today in preparation for the arrival of her illustrious visitors, the crew of the transcontinental airplane Bremen.

With Capt. Koehl, Maj. Fitzmaurice and Baron von Huenefeld due to reach here by air Friday, public and private buildings began to blaze forth in colors.

Bunting and flags of the Irish Free State and German republic were displayed, together with the American colors, on a number of buildings, including City Hall, park department headquarters and Boston Arena, where the municipal reception is to take place.

At the same time General Manager Dana of the Elevated announced that on account of the parade the following changes will be made in car and bus service immediately preceding and during the procession on Saturday afternoon:

The Fenway-Bowdoin sq. bus line will be discontinued. The Brookline and Jamaica Plain-Huntington ave. service will be operated to and from the subway via Massachusetts ave. and Tremont st. The Dudley st.-Park sq. line will be discontinued. The Boston & Worcester car service will be turned back at Massachusetts and Huntington aves.

Unless obstructed by traffic, the North Station Parl sq., via Charles st., line, will be operated to a point as near Park sq. as possible. All other lines will be operated as usual. Patrons wishing to reach the Back Bay are requested to take the Boylston st. subway.

CLOUDS AND SOME RAIN ON TOMORROW SCHEDULE

The easterly passage of a storm center now over Iowa will bring cloudy weather and some rain to Boston tomorrow. Predicted east winds will prevent the mercury from climbing.

The forecast: Partly cloudy tonight and Thursday, probably showers Thursday afternoon and night; not much change in temperature; moderate easterly winds.

BOSTON AMERICAN
BOSTON, WEDNESDAY, MAY 16, 1928

CITY HALL ALL DOLLED UP

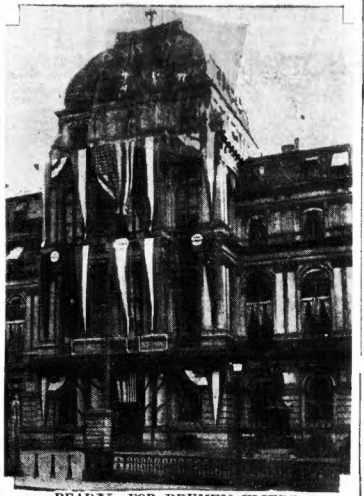

READY FOR BREMEN FLIERS
Showing City Hall decorations put up for the official reception to the Bremen fliers, who arrive in Boston Friday.
—Boston Evening American Staff Photo

WHITNEYS MAY BE REUNITED, SAYS MOTHER

By FRANCES L. BAIRD.

Ultimate reconciliation of the Whitneys for the sake of their children was predicted today by Mrs. Alice Clarke Read, mother of Mrs. Frances Clark Whitney, who has temporary custody of her young son and daughter pending final decision of the New Hampshire courts.

Mrs. Read, with her daughter and grandchildren, was at Lincolnshire Hotel today preparing to move into Mrs Whitney's house. At the hotel, for the first time since last November, their mother dressed Pamela Ann, 5, and Russell, 3.

"In predicting that Harold Osgood Whitney and his wife would become reconciled was made by Mrs. Whitney's mother without reservation as to the final decree of the Laconia court on their cross suits for divorce and custody.

"I should not be surprised if they some day live together again for the children's sake," said Mrs. Read. "Deep down in her heart Frances loves Harold and she always will because she can't help it. That is her nature, loyal 'til the end."

Joy tinged with sorrow colored today's dawn for Mrs. Whitney.

"Oh, the relief of tucking them in bed myself and knowing just how they are each day," she sighed happily.

"I hate to take them from their father, but I feel that everything will yet come out all right," Mrs. Whitney said.

Many messages and calls of congratulation came to Mrs. Whitney throughout the day from friends. She was deeply touched.

"It is so kind of people to have understood and come forward at a time like this," she said—"so good to know who are one's friends in time of trouble."

DR. BUTLER OF COLUMBIA STRICKEN AT DINNER

New York, May 16 (AP)—Dr. Nicholas Murray Butler, 66 years old, president of Columbia University, was in St. Luke's Hospital today for a few days' rest on the advice of his physician, after an attack of acute indigestion suffered at dinner. Dr. H. McCastline later issued a statement saying the condition was somewhat relieved, but that Dr. Butler would remain at the hospital.

WISDOM IS DEAD IN HUB!

FOLLY OF WISE OLD BIRD IS FATAL

This old owl wasn't so wise or he wouldn't have been jay-flying in Washington st. at 2 a. m. The owl came to grief early today in front of the R. H. White Co. store when he (she or it) crashed into the windshield of an automobile.

Roxbury Man Dies From Gas

Henry Dwight, 60, lodger in a house in Renfrew st., Roxbury, was found unconscious today sitting in a chair in his room. Gas was flowing from a wall jet. He died at the City Hospital.

IF YOU SEE THIS MAN SAYING: "IT GIVES ME GREAT PLEASURE TO MAKE YOUR ACQUAINTANCE," THEN YOU'VE SEEN AND HEARD A BARON
—International Newsreel Photos
The above photos of Baron von Huenefeld were snapped at various times during the German nobleman's triumphant tour of the United States. So if you happen to see one of them you will know that a real live baron is present.

BEAUTY NEEDED TO OFFSET EVIL, SAYS COOLIDGE

Washington, May 16 (INS)—President Coolidge, addressing a joint meeting of the American Federation of Arts and the American Association of Museums here today drew an analogy from the homely about clothes making the man and urged a greater application of the arts to the expansion and growth of American cities.

"As clothes make the man—and certainly good dress gives one a sense of self-respect and poise—how much more is it true that clean, beautiful surroundings lend a moral tone to a community," he said.

"Gradually we are getting rid of the squalor of the slums of our big cities and of the oppressive ugliness of the small towns.

"It is the practical side of art that requires more emphasis. We need to put more effort into translating art into the daily life of the people. If we could surround ourselves with the forms of beauty, the evil things of life would tend to disappear and our moral standards would be raised.

"Through our contact with the beautiful we see more of the truth and are brought into closer harmony with the infinite."

The President lauded the recent practice of forbidding zoning laws in the larger communities.

BOSTON INSTITUTIONS SHARE $300,000 ESTATE

Boston institutions and individuals in this vicinity are beneficiaries under the will of Miss Mary Woodman of Portland, Me., allowed today in Probate Court. Miss Woodman died April 7, aged 85. The estate is valued at $500,000, of which $250,000 goes in cash bequests to 23 institutions.

Individual beneficiaries include Mary L. McCarthy of Somerville, "a faithful friend," $5000; Levi Usher of Rockport and Susannah Usher of Boston, cousins, $5,000 each; Ellen H. Usher of Rockport, third cousin, $15,000; Elizabeth L. Wright of Cambridge, niece, $5000.

The Boston Children's Friend Society; Florence Crittenden League of Compassion, Mass. Association for the Blind, New England Home for Deaf Mutes, Community Health Association, Franklin Square House, Museum of Fine Arts, Unitarian Service Pension Fund, and East End Union receive $1000 each.

MRS. LARZ ANDERSON EVER DELIGHTS IN GREETING FORMER WORLD WAR ASSOCIATES, SAYS BETTY ALDEN

Chestnut Hill Horse Show to Be Run Off on Grou[illegible] of Longwood Cricket Club, May 30

MRS. LARZ ANDERSON, SOCIAL LEADER AND PENWOMAN, war veteran, mistress of beautiful Weld and quietly, even secretly, philanthropical, presents to an admiring world many brilliant facets. Of the many interesting concerns in a career rarely diversified, close friends of Mrs. Anderson claim two are dearest to her heart—one her authorship, and the other the remarkable war service it was her privilege to render the Allies. In war torn Belgium, close to the front line, Mrs. Anderson did yeoman service in a hospital that never was far from the trenches.

SO NATURALLY WHEN HUNDREDS OF HER FELLOW WAR workers come to town Mrs. Anderson delights to do them honor. Weld, with its beautiful gardens and glades and flowering glories, will be in its freshest and most verdant springtime dress. And so there is to be a garden party and tea at Weld, with Mrs. Anderson as hostess and her guests the young women who saw war service abroad during the recent world upheaval and who soon flock to Boston in great numbers. Some of Mrs. Anderson's front line experiences have been fruit for her pen—notably, "The Wall Paper Code," that tells of life as lived almost under the enemy guns.

FRIVOLITIES, INTERSPERSED WITH THE MORE SERIOUS duties of delegates and members when in "convention assembled," will be the program for the overseas women. Miss Hope Gray of Mount Vernon pl., one of the important young women who has been leader of Boston's Overseas Unit, plans to do something pleasant for intimates who served with her in France in occupational therapy work. Miss Gray has been south for a part of the winter, I believe, but will be in town in good season to take a leading part when the big gathering gets here.

MRS. ELIOT WADSWORTH'S dinners and supper parties are always the recherche sort so cosmopolitan a matron as she would give. And when she entertains prominent stage people, as she did recently, the affair takes on an even brighter tinge. Mrs. Wadsworth entertained a group for dinner, the sprites who dance so entertainingly on the Colonial stage under the name of the Rasch girls. As a sponsor for the new Charlotte Cushman Club, Mrs. Wadsworth's interest in stage people is more than cursory.

ALL THE HORSE SHOWS THIS year are the "biggest" and "best" so their promoters affirm. Directors for the Chestnut Hill Show on May 30 let it be known that so many entries have already been received the show will, even if no more come in, outdistance last year's. Greensward on the Longwood Cricket Club grounds is invitingly smooth and the show as it goes on there is a pretty spectacle. Perhaps the morning's classes are most absorbing. They are at least to the parents of the small children who so gallantly ride their mounts.

PRESCOTT BIGELOW'S SMALL daughter, Mary Anne, rides as a child of his would. And always the Bigelow motor filled with the Still Very Young Set is at the ringside. Likewise a Mumford motor, a Webster motor; the Westbrooks, the Saltonstall, the Forbes, the Bancroft, the Rust and the Fessenden cars are in choice positions among the hundred or more that almost completely encircle the tanbark.

NOT ONLY IS MRS. HAROLD READ of Cambridge an ardent worker for the Junior S. P. C. C., but she has two attractive daughters, respectively debutante and sub-debutante, to enlist in the cause. Now she and her Cambridge coterie are hard at work making plans for their morning of movies, May 26, at the University Theater in the University City. I believe the wherewithal to clothe young wards of the Junior Division must be found, hence the movie that funds may be forthcoming.

BLONDE AND PETITE MISS BETTY TAILER, adored daughter of the T. Suffern Tailers of Newport and Gotham, will make the prettiest of golden-haired brides as well as one of the youngest to tread the orange blossom path. For Miss Tailer stands before the altar with young Mr. W. Gurnee Dyer even before she reaches the birthday that is designated "bewitching eighteen." Coming out when she was seventeen and becoming a bride when she is scarce eighteen, she sets a record for youthfulness in her ultra smart set.

Betty Alden

ABLE ASSISTANT AT CHARITY AFFAIR

Yesterday's farm and garden sale went on merrily, at Mrs. Frederic C. Hood's in Brookline, with Miss Mary Johnson as one of the pretty sales force.

Miss Betty Tailer to Be Bride of W. G. Dyer

BREMEN PLANES ARE OFF FOR NORTH AGAIN

Pictou, N. S., May 16 (AP)—The two Amphibian planes commanded by Maj. Gen. Fechet, chief of the United States army air service, took off at 10:15 o'clock, eastern daylight time, this morning, for St. George's, N. F.

The planes are on their way to the coast of Labrador to aid the German monoplane Bremen to continue its flight to New York.

Wilbur Commends S4 Diver

Chief Torpedoman Walter C. Johnson, one of the rescue and salvage divers engaged on the submarine S4, has been commended by Sec. of the Navy Curtis D. Wilbur.

CROSSES SEA TO GET PAINTING OF DEAD SUITOR

A romance born of the arts and broken by death after years of a sweetheart's love and mother's devotion, was revealed today with the sailing of the Italian steamship Presidente Wilson from Commonwealth Pier.

With a heavy and bulky portrait—copy of the Mona Lisa—that she allowed no one to trundle for her, Miss Edith Magouri of New York unrevealed the story of years of struggle by her artist sweetheart, dead less than a year, and the call of his mother for "his masterpiece."

The copy was made by Leonardo Nardi, native of a small Italian town, before he came to America to further his art. Success was not his, Miss Magouri said, and he paid the price of disillusionment when discouragement and broken health brought death.

Then came word from Italy that Mrs. Nardi was failing. She asked her son's sweetheart, whom she had never seen, to carry the one painting she had seen to her bedside.

Today she left port in a dingy inside stateroom in third class quarters, the painting wrapped crudely and cared for carefully by her alone.

"His mother and I thought him a success," she said with a shrug. "I guess the world did not.

FAMILY SAILS ALONE AS POLICE GRAB FUGITIVE

Somewhere on the high seas today, the wife and six children of Vasileon Frudetis will learn that he is not aboard the liner Presidente Wilson with them, bound for Greece. Just before the liner sailed from Boston today Boston police searching for him found Frudetis under a berth. He is wanted in Wyoming for alleged larceny of $5000 and was sailing first class under the name of Anthony Xemakis. His family did not know he was arrested and taken ashore.

Advertisement.

New Way to Buy Water Heaters

The Boston Consolidated Gas Company has undertaken to make this a community of hot water users. "A modern hot water system for every home" is the slogan adopted to express the purpose of the Boston Consolidated Gas Company. The company has worked out a plan whereby during May anyone can have a water heater installed without any payment down and with the purchase price spread out over a year.

"This means," said a company official, "that nothing stands between any household and the ownership and enjoyment of a modern hot water supply, with plenty of hot water for everybody and every purpose."—Advt.

Afternoon Tea

Between luncheon and dinner, nothing is more refreshing than delicious

"SALADA" TEA

361

TYPICAL OF HOW FILENE'S BASEMENT, ORIGINATORS OF OUR FAMOUS AUTOMATIC PLAN, IS ALWAYS DOING THE UNUSUAL

Extra salespeople—extra room for trying on—Best choice at 9 A. M.

Filene's Automatic Bargain BASEMENT

Sizes in lot

women's sizes 1 to 10
children's sizes 8½ to 11
men's sizes 6 to 12
boys' sizes 9 to 13½—1 to 5
girls' sizes 11½ to 2
infants' sizes 2 to 4½—5 to 8
plenty of narrow and wide widths in lot.

These shoes formerly were on sale in stores at much higher prices

—70% of the lot are styles being worn right now
—30% are slightly soiled or "old styles"
—thousands are famous name shoes, many originally retailed for dollars more

THURSDAY at 9—WOMEN—MEN and CHILDREN

10,833 prs. shoes

from stocks of three retail shoe stores

and these prices can't begin to tell the values!

1088 prs. men's and women's shoes $2.95
1608 prs. for women, boys, men, girls $1.95
1204 prs. women's, children's, boys' $1.45
2454 prs. women's, children's, small lot of boys' or men's $1
2372 prs. women's and children's shoes 50c

OUR PLAN (Originated by Filene's) If we fail to make the FIRST sale per [illegible] 10% after 12 selling days 15% after 13 selling days 20% after 14 selling days 25% after 15 selling days. Lots unsold after 15 selling days given away to charitable institutions

Many other shoe lots in this purchase too numerous to mention—some limited lots

Overland Route to Yellowstone

Road of Romance to the West

Historic trail of the buffalo, Indian, fur trader, explorer, gold seeker, Overland stage coach, Pony Express . . . The short, scenic transcontinental route

Colorado Most inexpensive of western vacations. Three fast trains daily to Denver during season.

Zion-Grand Canyon NATIONAL PARKS Like a fancied realm from fairland. Beautiful Grand Canyon Lodge ready June 1st.

Pacific Northwest and Alaska Cool, evergreen playground. Two trains daily—open-top observation cars thru Columbia River Gorge.

California Land of variety and happiness by the blue Pacific. Five fine fast trains daily.

NORTH WESTERN LINE UNION PACIFIC

Colorado-Salt Lake City

All three for the fare to Yellowstone alone

PRESIDENT and Mrs. Coolidge visited Yellowstone last season. Interesting people from all over the world come annually to see its matchless wonders.

See the friendly bears, magnificent geysers, boiling springs, prismatic pools and gorgeous Yellowstone Canyon. Enjoy a glorious vacation in the invigorating atmosphere of the unspoiled West.

By the *cool* Overland Route you can visit Denver and Salt Lake City-Ogden for the same rail fare. This triple vacation value and the splendid accommodations at West Yellowstone make it the Park's most popular entrance.

Starting May 15th and June 1st

Low Summer Fares to All the West

Many fine fast trains daily from Chicago

Let our travel experts help you plan your Western trip—you'll be surprised how easy and inexpensive it is to see the wonders of the West by Overland Route.

To Yellowstone, Colorado, Zion-Grand Canyon National Parks, Bryce Canyon, Pacific Northwest and Alaska, California

For complete information, costs and illustrated booklets call, phone or write our Bureaus of Western Travel.

UNION PACIFIC
201-4 Old South Bldg.
294 Washington St.
Phone Liberty 4356-4
Boston, Mass.

or

CHICAGO & NORTH WESTERN
119 Old South Bldg.
294 Washington St.
Phone Liberty 5600-1
Boston, Mass.

Overland Route to the West

Chicago & North Western—Union Pacific

Domino
THE HOUSEWIFE'S NAME FOR
Granulated Sugar
A name as Sugar Refining Company

READING ADMITS L. A. W. CHECK TRANSACTION WAS 'NOVEL'

Continued from First Page.

could be drawn that your official favor had been purchased?"

"The evidence," said Reading.

"What evidence?"

"The evidence of graft and crookedness."

The testimony of Dist. Atty. Charles B. Rugg of Worcester was challenged and termed "incorrect" by Reading before the hearing closed.

The attorney-general denied he had told Dist. Atty. Rugg on the telephone that "a big larceny from a company in Worcester" had been called to his attention. The phrase was quoted by Rugg testifying as the first witness at the morning.

The denial followed soon after Reading's testimony that he had satisfied himself there was no criminal issue involved in the alleged overcharges by the United L. A. W. of Worcester, and precipitated one of many heated passages between the witness and his unrelenting interrogator, former Atty.-Gen. Herbert Parker.

"Do you believe the district attorney has stated other than it was?" Parker thundered.

"I do," Reading shouted back.

The attorney-general said Rugg appeared before the committee without preparation. "I say he has made an incorrect report. I say he is mistaken in his recollection of the statement I made to him, and I do not challenge his motives."

The capacity in which Reading acted when he called Louis A. Wolfe, United head, into conference, was the subject of a searching inquiry by Parker. Reading said he was acting neither as attorney-general nor as counsel for the Boston subsidiary, but as a director of the Boston company.

He did not warn Wolfe that anything he said might be used against him, he admitted, but took issue with Parker on the law requiring such warning.

ADMITS ENDORSING CHECK.

Parker's first questions dealt with the early stage of Reading's affairs tour with the Boston subsidiary of the United L. A. W. The attorney-general testified that the check for $2700 sent him on Aug. 15 by the parent company was in his possession just long enough to be endorsed and turned back to "make the stock transaction more clear," as Hatfield had put it.

Q.—You accepted the check under conditions you approved? A.—I surmise I did.

Asked if he didn't think the check it was a check to you from the parent company and you had endorsed it? A.—Just seeing the check and nothing else one might draw that inference. But not a dollar was drawn out of the bank.

Reading said he believed the directors had been given good-will stock in the Boston subsidiary prior to that time.

Q.—What did you think it was given for? A.—I never understood its full purpose. But I suppose it was an extensible payment for the stock.

Q.—Why did you go through such a process as that—you a director and counsel of the Boston company? A.—This transaction was entirely new and novel to me. Hatfield said the other directors had done the same thing.

Q.—Who was making the good-will gift of stock. A.—I understand that was coming from the United company.

Q.—Did you think the United of Worcester was making a payment for services to be rendered? A.—Yes.

STICKS TO HIS ANSWER.

Parker then called Reading's attention to his testimony before the rules committee when he answered in the negative a question of Representative Washburn as to whether he was ever retained as counsel or advisory counsel for the "L. A. Wolfe company."

Q.—Was that answer to Washburn complete and full? A.—I thought so then and I think so now.

At the Oct. 28 meeting the cards which Joseph A. Lincoln testified showed a $200 falsification in the United accounts were exhibited. Reading admitted. Asked if they showed falsification, Reading replied they proved nothing. He could not recall that any one at the meeting had stated there had been falsification.

NO FALSIFICATION PROVED.

Parker inquired if the attorney-general had heard Lincoln's interpretation of the cards, and Reading replied in the negative. The witness maintained the cards showed merely a difference of opinion. He said he was satisfied no falsification could be proved.

When he took up with Wolfe the matter of the overcharge, he was satisfied there was no criminal issue involved, Reading stated.

Q.—Did you consider it settled because it could not be proved? A.—Yes.

On November 10, after he had talked with Wolfe, Reading decided to take up private employment for the L. A. W. subsidiary, he said. To this statement Parker made a lengthy rejoinder and Reading inquired: "Is it necessary to make speeches?"

"You will have to accept the situation as it is," Parker replied.

DIDN'T WARN WOLFE.

A series of questions disclosed the fact that Reading had not warned Wolfe that anything he might say might be used against him. Parker expressed surprise at the answers.

Q.—Didn't you realize that anything he might tell you might be used in criminal proceedings? A.—I think you're wrong. It isn't necessary to warn a person of his rights until after his arrest.

Q.—We will not debate that. You gave him no warning and proceeded to interrogate him? A.—I did.

The capacity in which Reading was acting, at the first conference with Wolfe in the attorney-general's office was the subject of many questions.

NEITHER THIS NOR THAT

Q.—Weren't you acting as counsel for the Boston subsidiary? A.—I was not. Reading then stated he was not acting as attorney-general, either.

Q.—Then, what was the occasion, as you view it, of summoning Wolfe to come to the office of the attorney-general? A.—I didn't summon him.

Reading said he expressly told Wolfe he was not acting in his official capacity.

Q.—Did you tell him you wanted to talk to him as a director? A.—After he came into my office.

Reading said Mitchell, the police inspector attached to his office, went to Worcester to find Wolfe as a personal favor to the attorney-general, and that it was not the first time the inspector or others attached to his office had done him favors in their leisure time.

Q.—Prior to that conference did you have a talk with Dist. Atty. Rugg at Worcester? A.—I did.

Q.—When you communicated with Rugg over the phone was there any thought then in your mind of criminology as regards the United at Worcester? A.—There was not.

DENIES RUGG'S STATEMENT.

Parker then called to Reading's attention the testimony of Dist. Atty. Rugg, who stated Reading had called to him on the phone inquiring whether the grand jury was in session and saying he "had a big larceny from a Worcester company" called to his attention.

Q.—Is that statement correct? A.—I don't believe it is.

Q.—Do you think the district attorney has stated other than it was? A.—I do, doubly.

Q.—And you think the district attorney of Worcester, telling of his talk with the attorney-general of Massachusetts, inserted the word "larceny"? A.—District Attorney Rugg made no report on the conversation and appeared before this committee without preparation, and I say he has made an incorrect report. I say he is mistaken in his recollection of the statement I made to him, and I do not challenge his motives.

The attorney-general said he called Rugg so that if something came to light he would be in a position to know if the grand jury was in session.

THOUGHT WOLFE WAS FAIR.

Mitchell's trip to Worcester was four or five days after his talk with Rugg, Reading said. The attorney-general said Wolfe impressed him with his attitude of fairness and honesty and he found no further occasion to inquire as to possible criminality.

Q.—And you were satisfied because of what Wolfe said to you? A.—Yes.

Reading could not recall that he had discussed any falsification of records with the United head. He said he did not tell Wolfe if restitution was made the inquiry would be closed.

Reading admitted he had not told Wolfe he was not acting as attorney-general, and it might have been left to be if he had.

Q.—And Wolfe didn't think he was making those offers under duress? A.—No.

The attorney-general said he had not been told Wolfe had drawn large sums of money from the treasury without vouchers.

Q.—Did you think the surrender of personal property of value, which he was required to surrender, was a confession of guilt? A.—I did not.

Reading said **his reason was insisting the so-called "gentleman's agreement" be submitted to Dist. Atty. Rugg was because George Gaskill, Wolfe's attorney, had raised the question as to the capacity in which Reading was acting.**

Q.—It did not occur to you that it might appear to be a condemnation of a crime? A.—No.

Q.—Why didn't you submit the whole matter to the district attorney at the very beginning? A.—There was no evidence of any kind on which to submit it.

Q.—But there came a time when you inquired of the district attorney with respect to an inquiry. A.—I intended to have a Grand Jury hearing, a John Doe proceeding if I could not get the information any other way.

With reference to Reading submitting the agreement to Rugg, Parker asked: "Did you think it might have the appearance of improper conduct as attorney-general?"

A.—I didn't but I was playing safe.

Q.—Why were you playing safe? A.—Oh, I suppose we all have spasms of painstaking care.

CHRISTIAN SCIENCE LECTURE
The First Church of Christ, Scientist, in Boston Announces A Free Lecture on
Christian Science
By Prof. Hermann S. Hering, C.S.B.
OF BOSTON, MASS.
Member of the Board of Lectureship of The Mother Church
IN TREMONT THEATRE
TREMONT STREET, BOSTON,
Thursday Noon, May 17,
at 12:30 P. M.
YOU ARE CORDIALLY INVITED

??? Reading

—Boston Evening American staff photo.

HERBERT PARKER

Wild Goose Killed by Stark Mail Plane; Knocks Off Lamp

Howard Stark, Boston airmail pilot, who holds the record of never having made a forced landing, violated his usual custom today and admitted his trip to New York contained an incident worth repeating. According to Stark, who always drives his plane at top speed, he overtook a wild goose near New London, and before it realized it had cut the bird down with his "prop." He continued on his way, and on arrival at Hadley Field, N. J., discovered that one of his 8-inch landing lamps had been knocked from a wing.

Sale of 50 SEWING MACHINES
DROP HEAD MODELS
Slightly used machines that have been reconditioned, including Singers, White, New Home, Standard and other makes

These machines originally sold for $65 to $95 and they are wonderful bargains
FREE DELIVERY
19.50 UP
HEMSTITCHING — PLEATING
BUTTONS COVERED
TERMS IF DESIRED
C. C. BOWLES & CO.
27 BEDFORD ST. Tel. Hancock 2246
Repairs — Parts — Machines Rented

Now is the time to get that part-time job for school—Use a Situation Wanted Ad!

BEATTIE & McGUIRE

Featuring this Week
MALLINSON'S
Latest Series in
PRINTS
PLAYGROUNDS OF THE WORLD
AT
$3.95
Instead of $4.65 Regular Price
These Lovely Silks for Spring and Summer, 1928
Reveal the sophistication of **Havana**, the brilliancy of **Palm Beach**, the radiancy of **Bermuda**, the charms of **Catalina Island**, the smartness of **Newport**, the flower beauty of the **Madeleine**, the loveliness of the **Gardens** of the **Bagatelle** and the grace of the **Tuileries** and are sold in Boston by the leading specialty silk stores only.
MALLINSON'S
Of absorbing interest to ladies in quest of the beautiful are
Will-o-the-Wisp Printed Chiffon. Selling This Week at $2.85
Also
Printed Indestructible Chiffon Voile. Selling at $3.45
Depicting scenes of world-famed resorts in many colorful combinations
29 Temple Place

HAVE YOU MONEY IN ANY OF THESE MUTUAL SAVINGS BANKS?
If you have, the Following is Important to You
VERIFICATION OF DEPOSITS
To comply with the law, depositors are requested to bring or send in their Pass Books for verification.
The Following Banks Will Verify In
MAY
Boston Five Cents Savings Bank
Brookline Savings Bank
Charlestown Five Cents Savings Bank
Dorchester Savings Bank
Franklin Savings Bank
Grove Hall Savings Bank
North End Savings Bank
South Boston Savings Bank
Union Savings Bank
Warren Institution for Savings
Widdey Savings Bank
Books Sent by Mail Will Be Promptly Returned

Emerson's
35 Temple Place LIBerty 9400
We guarantee every pair of this exquisitely sheer
Pure Silk Chiffon Hosiery
with its smart, slenderizing, pointed "Wigwam" heels
at only 1.00 a pair
Distinguished by the clear, lustrous silk, which extends well above the knees, and the popular Triumph "Wigwam" heels (exclusive in Boston at Emerson's). Feet and 4-inch hems (with stop-runs) are of fine lisle for extra service. Every pair fits perfectly. In the newest shades.
(*Both the quality and smartness of this hosiery suggest a considerably higher price than 1.00 a pair.*)

GILCHRIST'S
Bargain Basement
SELF-ACTING REDUCTIONS
Guarantee bottom prices at
25% reduction after 12 selling days
50% reduction after 18 selling days
75% reduction after 24 days
Given to charity after 30 days

Now! Just in time for Confirmation and Other May Processions—and at Big Savings
THURSDAY HERE AT 9
Three Underpriced Lots Girls' White Dresses
99c
Bottom Priced
Fine Quality Voiles
Some are soiled. Smartly trimmed with dainty laces, insertions, tuckings and ribbons that enhance the beauty of these frocks. Even many samples in the lot. Sizes 7 to 14 years in the lot.
$1.99
Bottom Priced
Imported French Voiles
In the prettiest and most attractive of girlish styles. Lace medallions, side ruffles, novelty tuckings, ribbon bows and jacket effects are a few of the smart style points. Sizes 7 to 14 years.
Heavy Quality White Crepe de Chine Dresses
Some are seconds. The smartest of one and two-piece effects enhanced with clusters of ruffles, shirrings and embroideries. Long or short sleeve models. Sizes 7 to 16 years in the lot.
$2.99
Bottom Priced
No Mail or Telephone Orders Filled

Free Bus Service From the Motor Mart or Bowdoin Square Garages

HOUGHTON & DUTTON CO.

Legal Stamps Given and Redeemed

Not An Ordinary Dollar Day But a Dollar Event Planned as Spring's Greatest Achievement, With All the Usual Tremendous Values of An H. & D. Dollar Day PLUS Many Supreme Dollar Features From All Departments

$1 DAY
Thursday Only

No Mail, Phone or C. O. D. Orders

No Mail, Phone or C. O. D. Orders

1-Burner Ovens

Thursday Only **$1.00**
For gas or oil stoves, swing door, two shelves. Ideal for apartments or Summer homes.
Basement

Curtain Stretchers

Thursday Only **$1.00**
Good quality durable wood, size 6x8 feet. Limited number at this price.
Basement

Mop Pails

"Home Comfort Brand" **$1.00**
All metal pail with foot lever—makes wringing mops easy without touching hands to the water. Easy to operate. Limited quantity.
Basement

Plaid Blankets

Thursday Only **$1.00** each
Extra large, fine quality, size 70x80, beautiful plaids. A splendid value.
Street Floor

Table Covers

4 for $1.00
Attractive colored borders, 54-inch size, for breakfast nooks or tea cloths.
Street Floor

$1.65 Silk Hose

Full Fashioned Pointed Heel **$1.00**
Irregulars. New summer shades. Sizes 8½ to 10. Lisle tops and soles.
Street Floor

Novelty Gloves

2 pairs **$1.00**
Very fine mercerized lisle in light colors, or silk in dark colors, also some fabric. Novelty cuffs.
Street Floor

Voile Underwear

Thursday Only **$1.00** each
Colored confetti dot voile in gowns, stepins and envelopes. Also figured or plain color voiles.
Third Floor

Men's Union Suits

2 for **$1.00**
Cotton broadcloth in athletic style. Cotton balbriggan in short sleeve, knee or ankle length style.
STREET FLOOR

Men's Shirts

Blue Chambray **2 for $1.00**
Collar attached style, durable quality. Two pockets. Sizes 14½ to 17.
STREET FLOOR

Rice Boilers

Thursday Only **$1.00**
Polished ALUMINUM 2-quart size, complete with cover. Just 144.
Basement

Rubbish Cans

Our regular price $1.39 **$1.00**
Galvanized rubbish or ash cans, strong steel hoop top, two drop side handles, size 24½x16.
Basement

End Tables

Thursday Only **$1.00**
Decorated wood top, attractive metal base. Useful and artistic. Only 150
Fifth Floor

Women's Shoes

Thursday Only **$1.00**
Black kid house slippers, one strap, rubber heels, leather soles, sizes 4 to 8.
Street Floor

Rayon Undies

"Super-Ray" Rayon **$1.00** each
Women's bloomers, size 29, or panties in extra sizes. Extra heavy rayon.
Street Floor

Night Shirts

Of Fruit of the Loom **$1.00**
A really wonderful opportunity to buy these long wearing night shirts men demand. Sizes 14 to 20.
STREET FLOOR

8½ Qt. Combinets

Thursday Only **$1.00**
White enamel, good quality, complete with cover. Roll edge style.
Basement

Kitchen Pails

Thursday Only **$1.00**
Sanitary tin pails, with food lever to raise cover; in colors. Removable galvanized inner pail.
Basement

Wardrobe Bags
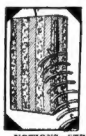
Complete with 8 hangers **$1.00**
Our regular $1.69. Cretonne bags, wired at the top to keep it box shape. Complete with 8 coat hangers.
NOTIONS—STREET FLOOR

Girls' Slips

2 for $1.00
Good quality white cotton, full cut, trimmed with fine hamburg. Sizes 7 to 14.
THIRD FLOOR

Girls' Pumps

Thursday Only **$1.00**
Patent leather, one strap style, rubber heels, all sizes 8½ to 3.
STREET FLOOR

Men's Socks

4 Pairs $1.00
Smart two-tone effects in rayon and cotton. Sizes 9½ to 11½.
Street Floor

Wiley's Waxene

½ Gallon **$1.00**
An effective and lasting polish for floors and linoleum.
Basement

Kitchen Sets

Our usual price $1.59 **$1.00**
Oblong bread box, hinged cover; tea, coffee and sugar canister, finished in blue. Subject to imperfections.
Basement

Girls' Union Suits

Thursday Only **$1.00**
Fine rayon, picot finish top, tight or loose bloomers. Peach, pink, white. Sizes 4 to 14.
Street Floor

Burson Silk Hose

2 pairs $1.00
All first quality. Our regular $1.50 quality. All fashioned to fit. 10 shades. Sizes 8½ to 10.
STREET FLOOR

Our 49c Topoleum

3 Sq. Yds. $1.00
A hard surface floor covering in dainty patterns, sanitary, easily cleaned, waterproof and very durable.
Fourth Floor

Bates' Ripplette Bed Spreads, $1.00
Irregulars of our $2.00 to $2.50 qualities, colored jacquard stripes. Sizes 81x90, 72x99, 72x90 and 63x90. Limit one to a customer. Street Floor

36-Inch All-Silk Lace, Yd. $1.00
Black and colors, in a large assortment of beautiful patterns. Street Floor

Bleached Pillow Cases, 6 for $1.00
Torn size, 42x36, made from firmly woven bleached cotton. Street Floor

Bleached or Unbleached Cotton, 8 yds. $1.00
40-inch unbleached or 36-inch bleached cotton. Durable quality. Street Floor

"Curity" Cheese Cloth, 20 yards $1.00
36 inches wide, pure white. Street Floor

36-Inch Wash Goods, 6 yards $1.00
Plain cotton broadcloths; printed dimities; good choice of colors and patterns. Street Floor

36-Inch Wash Materials, 4 yards $1.00
Fine quality printed batiste, plain color rayons (part cotton) and printed cotton broadcloths. Street Floor

Kiddies' 35c Rayon Socks, 6 Pairs $1.00
Half length socks, in sizes 5 to 7½. Street Floor

50c Boys' or Girls' Union Suits, 3 for $1.00
ESSEX MILLS brand. Boys' athletic style, open leg. Girls' in bloomer leg with elastic. Sizes 2 to 12. Street Floor

Women's Percale Aprons, 4 for $1.00
Unusually dainty styles, well made—amazingly priced. Third Floor

Men's Plain Cotton Hose, 7 Pairs $1.00
Made of fine grade cotton, plain colors. Sizes 9½ to 11½. Street Floor

Men's Shirts or Drawers, 3 Garments $1.00
Made of cotton balbriggan. Short sleeves, ankle length. Street Floor

All Rubber Tea Aprons, 3 for $1.00
Ruffled edge, novelty trimmed, with pocket. Notions—Street Floor

Smart Sweaters

Thursday Only **$1.00**
All wool slip-over models in smartest stripe effects and colors. Women's or misses' sizes.
Third Floor

Boys' Blouses

3 for **$1.00**
Fancy percale in neat patterns. Collar attached style. Sizes 7 to 16. Regular 1 y 69c each.
Street Floor

Brassieres

Two-Garter Style **2 for $1.00**
Heavy dobby cloth, hook side, made to come well down over the corset. Sizes 31 to 46.
THIRD FLOOR

Bath Stools

Thursday Only **$1.00**
Strong and sturdy, white enamel finish, rubber tips on legs. Just 84.
Basement

Lamp Shades

Thursday Only **$1.00** each
For bridge lamps, 12-inch paper parchment or 12 and 14-inch braid trimmed Sees fabric shades.
Third Floor

Rayon Panels

Thursday Only **$1.00** each
Heavy quality check pattern (part cotton), with rayon fringe.
Fourth Floor

Toy Wheel Barrow

With Child's 3 pc. Garden Set **$1.00**
Metal body, painted red, has rubber-tired disc wheel.
Fourth Floor

Boys' Pajamas

Cotton broadcloth **$1.00**
One or two-piece style, extra full cut. Sizes 4 to 18 years. Our $1.39 and $1.69 kinds.
Street Floor

Boys' Trousers

Durable Khaki **$1.00**
Long trousers of good quality khaki. Sizes 10 to 17 years.
Street Floor

Dainty Curtains

Thursday Only **$1.00**
White, cream or ecru marquisette, hemstitched bands, Cluny pattern lace edge.
Fourth Floor

Ruffle Curtains

Thursday Only **$1.00**
Cream color marquisette, narrow ruffles, double ruffled valance.
Fourth Floor

Moth Proof Bags

3 for $1.00
Our regular 50c kind. Heavy craft paper, size 28x55 inches. Will hold 3 garments.
Second Floor

Doll Carriages

Our regular price $2.50 **$1.00**
Two tone, tan or green body, rubber tired wheels, stationary back, size 17½ x 17-inch body.
Fourth Floor

Golf Clubs

Thursday Only **$1.00** each
Brassie, mid-iron, mashie, niblicks or putters. Irons are hand forged. Brassies have highly polished, persimmon wood heads with brass sole plates
Fourth Floor

Boys' Wash Suits

2 for $1.00
Flapper style in large variety of colors and novelty designs. Sizes 2 to 8.
Street Floor

SENSATIONAL PURCHASE OF FRAMED PICTURES

Including Swing Photo Frames
—Religious Subjects
—Moonlight Scenes
—Garden Scenes
—Marine Subjects
—"Dawn"
—"Her Gift"
—Choice of Baby Pictures
—Sizes 10x18 to 16x20
$1
SECOND FLOOR

Popular Fiction

3 for $1.00
Big variety of titles.
SECOND FLOOR

Tremendous Hat Values
Choice of 1000 Beautiful Models

$1.00
Light Weight Straws
Fine Crochet Hats
Attractive Combinations
Matrons' and Misses' Styles
These events are always attended by thrifty women who want up-to-the-minute styles at real SAVINGS. They are values that will vanish quickly. Be here promptly at nine!
SECOND FLOOR

Grocery Savings
½ lb. Salada Tea and 10 lbs. Granulated Sugar for $1.00
Honeydew Fancy Preserves 3 16-oz. jars $1.00
Maxwell House Coffee 2 lbs. $1.00
Table Brand Peas 7 cans $1.00
Roasted Stuffed Chickens, about 2 lbs., ea. $1.00
Second Floor

Umbrellas

Thursday Only **$1.00** *Each*
Men's or women's good quality cotton.
Street Floor

Men's Shirts or Running Pants

3 garments **$1.00**
Street Floor

Deputy McLeod Promoted

New Bedford, May 16 (AP)—Mayor Bailey this noon appointed Deputy Chief Samuel D. McLeod chief of the department to succeed Chief William T. Cole who died last week.

R. C. Carton Widow Dead

London, May 16 (AP)—Katherine Compton, widely known actress and widow of the dramatist, R. C. Carton, died today after a prolonged illness, a month and a half after the death of her husband.

$70,000 SECRET GIFT TO SMITH 'FOR LOVE'

Washington, May 16 (AP)—Going into campaigns of Herbert Hoover and Alfred E. Smith, the Senate investigating committee was told today Rush Holland, working for Hoover, expended $10,000, and that the heaviest financial backers of the New York Governor donated out of "love and affection."

Holland testified his outlay included $2000 to Perry Howard, negro Republican national committeeman for Mississippi, and $2000 to Ben W. Davis, negro committeeman for Georgia.

William G. Kenny, New York contractor, told the committee he contributed $70,000 to the Smith fund and was ready to give more. He expected no favors, declaring he was a lifelong friend of the Governor.

He had held New York city contracts, but his business did not bring him into contact with the New York Public Service Commission, he said.

"I'LL GIVE MORE"

Kenny told the committee he made three donations to the Smith campaign, $10,000 on November 4, $40,000 February 24, and $20,000 April 12.

"Mr. Van Namee told us $50,000 of this was in loans," Chairman Stelwer said.

"From my standpoint all were contributions," Kenny replied. "They told me they needed money and I gave it. I don't know what construction Van Namee placed upon it."

"Do you expect to make further contributions?" asked Stelwer.

"I do—at any time it is needed."

"Have you placed any limit on the amount?"

"Only my ability to pay."

"Have you talked to Governor Smith about your contributions?

"Never. He knew nothing about it until this investigation began. There was no reason why I should tell him."

William H. Todd of New York, the shipbuilder, was asked about his $5000 contribution to the Smith fund. He said he paid it to James Riordon.

HOPES TO GIVE MORE

"Do you expect to make any further contributions to Governor Smith's campaign?"

"I hope so. I'm willing to. I will give anything I can, and that is needed. I will do that because of my affection and love for Governor Smith plus his ability."

"Have you contributed to Governor Smith's New York campaigns?"

"Always."

"Has your business brought you into contractual relations with the State or city of New York?"

"With the State, no; with the city, in a small way. I built two ferry boats for the city, getting the contract under competitive bidding."

Permanent Wave for the Cat's Whiskers Should Come Next

Paris, May 16 (AP)—Permanently waved eyelashes is the latest craze of the ultra-chic and eccentric Parisienne, whose extreme coquetry is no longer satisfied by curling and blackening.

A deft hand and special dainty, miniature tongs are required, and, of course, long, silky lashes. Even so the result is often more wonderful than pleasing, and the fashion does not appear destined to be either widespread or long-lived.

WHITE ROSE BAKERIES PLAN BIG "AD" CAMPAIGN

Photographs of Boston boys and girls at school and play, reflecting abundant energy supplied by eating wholesome bread, are a feature of a newspaper advertising campaign soon to be launched by the White Rose bakeries. More than 100 White Rose salesmen who daily provide Greater Boston storekeepers with fresh-baked loaves' met at a two days' convention, under the direction of E. C. Harris, manager of the Boston White Rose bakery, and were shown these photographic proofs of healthy childhood.

Plans for extending the White Rose clientele were discussed and George N. Merrill of the George Batten Company, advertising agents, told the salesmen of the campaign which will run throughout the year. Another speaker was G. V. Davis, salesmanager, whose remarks on intensive selling were received with enthusiasm.

SHE PUT ARM IN LION'S MOUTH TO SAVE PET

Oakland, Cal., May 16 (AP)—Princess is frolicking around the Nannetto home here as usual today only because her mistress was brave enough to risk the possible loss of an arm to save the beast's life.

Princess is a huge lioness, pet of Mrs. Nancy Lee Nannetti for several years. Last Saturday a tiny splinter of bone became lodged in the animal's throat, causing her great pain and impairing her breathing. The big cat, thoroughly domesticated, came whimpering for aid to Mrs. Nannetti, who sought the help of veterinarians. None of them would risk working on the lioness.

Forcing open Princess' mouth, Mrs. Nannetti thrust her arm down the lioness' throat until she could feel the bone splinter. Although Princess by closing her jaws could have drawing away could have mangled Mrs. Nannetti's arm, she submitted patiently. Mrs. Nannetti was unable to draw the splinter out, but finally dislodged it so that it made its way into the animal's stomach.

The cat's relief was instant, and she showed her affection in truly feline fashion, fawning on her mistress and licking her hand with her tongue.

Later a veterinarian removed the bone from the animal's stomach.

ANTHRACITE PRICES REDUCED

Lower now than for years, so early buying is more of an economy than ever—and your home is heat-insured for a whole year in advance. Nothing to worry about—no intricate mechanisms to get out of order.

The Anthracite heater is the simplest heater ever devised. It is wholly self-contained—Order your supply now.

Your coal dealer will gladly send an expert to tell you how to get more heat for less money. He has been trained for just that purpose in the domestic heating course conducted by the Mine Owners. His services are free. He has nothing to sell.

ANTHRACITE —Safe—Clean —Dependable

Order today from local dealer

W. A. CLARK, President, Coal Exchange

IMMENSE HARDWARE STOCK

Must Be Sold—Our Loss—Your Gain

Building Coming Down

160 FEDERAL STREET

HOUSEHOLD BROOMS 39c each

Yellow handle of superior quality cornstock, securely bound. A full bodied broom with the proper degree of flexibility. Length of stock 14 in. Size No. 7

HEDGE SHEARS

GUARANTEED all drop forged blades, accurately ground and set; case hardened bolt and nut.

6 Inch	75c	7" Notched	$1.00
7 Inch	90c	8" Notched	$1.20
8 Inch	$1.10	9" Notched	$1.35

ADJUSTABLE IRON PLANES

Standard Brand Fully Guaranteed

Polished mahogany finished handles

No. 4	Smooth 9 in. long	
No. 5	Jack, 14 in. long	$1.75 Each
No. 5½	Jack, 14 in. long	$1.95 Each
No. 7	Jointer, 22 in. long	$2.95 Each

CORRUGATED MOULDED GARDEN HOSE

EVERY LENGTH GUARANTEED

Made of high grade rubber. Doubly reinforced with heavy strands of cotton yarn to withstand heavy service.

½ INCH DIAMETER		
25 FT. COUPLED		$2.10
50 FT. COUPLED		$3.80
⅝ INCH DIAMETER		
25 FT. COUPLED		$2.80
50 FT. COUPLED		$4.25
¾ INCH DIAMETER		
25 FT. COUPLED		$2.60
50 FT. COUPLED		$4.90

GARAGE VISES

STEEL JAWS

Width of Jaws 3½ inches. Opens 3½ inches. Weight 4 lbs.

$1.29 Each

ELECTRIC HEATER

Copper Burn

$1.49 each

Wickers are riveted, no-sewable steel bar and link of heavy black asbestos board attached to back of reflector thereby no fire hazard. Complete with 6 ft. cord, 660 Watts. Complete with cord and two-way detachable plug.

ELECTRIC PERCOLATORS

Guaranteed Two Years

$2.00 each

Beautifully enameled and with nickeled steel inverted bottom containing elements with self-contained thermostat. Perfectly designed to produce the finest coffee one tasted. 105-125 volts. Complete with cord and detachable two-way plug.

RURAL MAIL BOXES

Approved by the Post-Master General. Coin and Stamp box inside.

Galvanized steel. Length 18½ in. Width 8½ in. Weight inside 7½ lbs. 98c each

HUNDREDS OF SENSATIONAL VALUES 160 FEDERAL ST.

"Old Gold's smoothness was so *obvious*" said Miss Anne Morgan after the *Blindfold* Cigarette test

"A decorator once told me that to appreciate the texture of a fabric or the glaze of a vase one's eyes should be closed. And to enjoy the fragrance of a perfume one should close one's eyes . . . one's other senses seem all the keener. That was the convincing thing about the blindfold test. The aroma and the flavor of one cigarette were so marked . . . the smoothness so obvious that I chose it instantly. It proved to be the OLD GOLD."

Anne Morgan

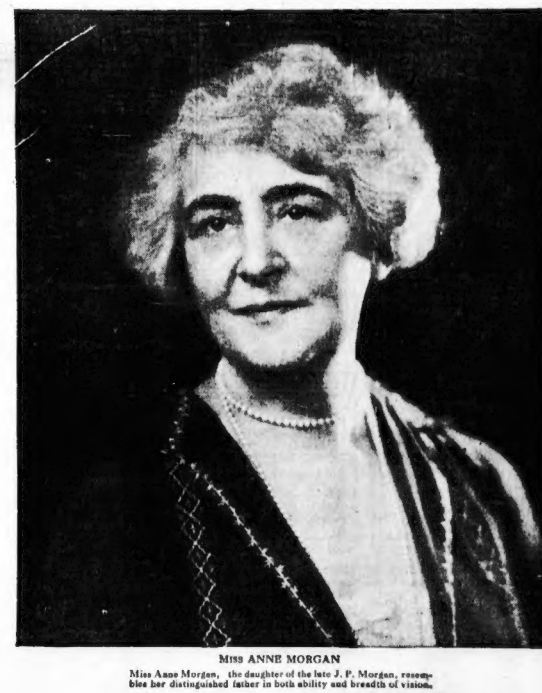

MISS ANNE MORGAN

Miss Anne Morgan, the daughter of the late J. P. Morgan, resembles her distinguished father in both ability and breadth of vision.

© P. Lorillard Co., Est. 1760

Made from the *heart-leaves* of the *tobacco plant.*

SMOOTHER . . . *BETTER*

Why you can pick them . . . even in the dark

In this scientific cigarette test a *blindfolded* smoker tries four leading brands. The only question asked is, "Which one do you like best?"

Why should *one* cigarette win time after time? What gives OLD GOLDS their captivating charm? The answer is very simple: *heart-leaf* tobacco. No heavy, coarse *top leaves* of the tobacco plant . . . no withered *ground leaves.* Only the cool and fragrant *heart-leaves* are good enough for OLD GOLD.

It's sheer quality that gives OLD GOLDS their *honey-like smoothness.* Do you wonder that they win . . . even in the dark?

"not a cough in a carload"

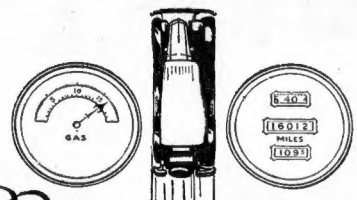

Greater MILEAGE

is but one advantage of this

"BALANCED GAS"

THERE are several gasolines that will give you good mileage, but Mayflower is "balanced" to give you more than mileage alone. Mayflower Gasoline is uniform in its high quality . . . try some, today, and get . . .

QUICK STARTING
MORE POWER
COMPLETE COMBUSTION
GREATER MILEAGE

MOTORISTS appreciate the courteous, attentive service at Mayflower Filling Stations . . . . it's in keeping with the quality of Mayflower gas.

MARLAND Super Motor Oils are sold at Mayflower Filling Stations—because after exhaustive tests it was determined that these lubricants were the most fitting supplement to Mayflower "Balanced" Gasoline

MAYFLOWER

The "Balanced" Gasoline

MAYFLOWER OIL COMPANY
Subsidiary of NEW ENGLAND OIL REFINING COMPANY
Offices 141 MILK STREET, BOSTON
Refinery FALL RIVER, MASS.

SPEEDERS URGED TO HEED SAFETY LESSON

Ten Dead in Ontario Flood

Toronto, Ont., May 16 (AP)—With the drowning of John Ruben, Indian trapper, at Kabina, the death toll of the spring floods in this province today had been raised to 10.

R H White Co

print panty dresses for little girls

at a special price $1.15

Gay colored print or plain colored panty dresses with touches of embroidery or contrasting color on the collar, cuffs and pockets.

Colorful little dresses to finish out the school year and wear for long summer days at the seashore.

Sizes 2 to 6 years.

the new printed linene* ensemble

$3.95

Printed linene coat trimmed with buttons, worn over a long waisted dress.

*Linene is cotton.

Infants' Dept.—Second Floor

"GIRL PAL" TRAGEDY POINTS AUTO PERIL TO CHILDREN

Continued from First Page.

cident and you'd better hurry up to the house.'

"Well, there isn't much more to tell. That little pal of mine, she—she wasn't at the window watching for me as usual.

"For an instant I faltered. It just seemed as though something within me went dead, and then I had to fight hard for breath.

"In a little time I went out to the gate, just as I had that very morning. And I looked down the street, as best I could. Right over there, a short block away, was where she turned the corner—passed forever out of my life.

"Today, it was my little girl.

"Tomorrow, or the next day, it will be some other little pal, quite as dear.

"And so, on and on, until the conscience of men shall cry a halt to this passion for fast driving in localities where danger, obvious danger, stares every driver plumb in the eye."

If every operator of a car, especially if he has a child, could read those words, what a lesson he would learn!

Why all this hurry?

There is one thing every driver of a motor vehicle must learn, if we are to stop this slaughter of the innocents, and that is, that he is driving an engine of death, and the pedestrian, whether child or adult, is helpless in his path.

In other words the burden is upon the driver to see to it that he does not hit a person. He has no right to assume that a child, or an aged person in particular, is going to jump out of his way, because we know from experience, that they are just as likely to jump into his way.

Mrs. A. P. Brooks, 12 Frothingham ave., Charlestown, writes:

A year ago my husband and I and the children were taking a walk. We saw two little girls, each about six years of age, get run over and killed. My little girl still talks about it.

My children are: Eva, eight; Earl, five; Al J., three, and Edward, five months old. Will close wishing you luck in your safety drive.

Mrs. Anna V. Gibson, Sterling Junction, Mass.:

Mothers today live in constant terror because of the danger to their little folk on the public highways, and any one who can improve conditions in this matter, should have a vote of thanks from the entire nation.

My eldest girl is 14, a freshman at high school, then comes a boy of 11, a girl of eight and the baby, seven. Their father has been dead for three years, so the entire responsibility and welfare depends on me.

I am enclosing my "Don'ts," both for mothers and children. I have tried to impress them on my children's minds.

I wish you luck in your campaign.

Mrs. M. M. O'Neill, 33 Pleasant st., Woburn:

I am enclosing a list of "Don'ts" which I have tried to impress upon the minds of my own children and hope they may help others who are not fortunate enough to have a mother to watch over them. I have five boys, ages 20, 14, 16, 8 and 19.

The Boston American is to be commended for the good it is continually doing for the public.

can husbands tell?

NO!

NO MATTER how expert his "coffee" taste, he can't detect any difference in Kaffee Hag — the coffee that's free of caffeine.

For Kaffee Hag is not a substitute. It is a blend of the finest coffees. We extract 97% of the caffeine by an exclusive process. It leaves the aroma and strength untouched. But the whole family can drink it, even at midnight, without fear of disturbed sleep.

Grocers carry Kaffee Hag. Full pound—16 oz.—in every can. Ground or in the bean.

Now a Kellogg product

KAFFEE HAG COFFEE

Not a substitute— but REAL COFFEE—*minus caffeine*

Dandruff? Do this—Often:

Douse Listerine on the scalp full strength and massage thoroughly. Listerine puts the scalp in a marvelously clean and healthy condition so that hair loss is checked. At the same time it attacks loose dandruff. In fairness to yourself and to the product, we beg you to keep this treatment up systematically, however, in order to get best results. Lambert Pharmacal Company, St. Louis, Mo., U. S. A.

LISTERINE

—the safe antiseptic

TRIED IT YET? New and different! LISTERINE SHAVING CREAM. Your skin feels marvelously cool long after shaving.

$150.00 Reward for Best "Dont's" on Safety

The Boston Evening American is offering 15 cash prizes for the most effective sets of ten "Mothers' Safety Don'ts" to guard children from the auto peril.

The first prize will be $50, second $15; third $10, and there will be 75 $1 prizes.

Awards will be made on common sense, practical views, rather than for literary effort.

The judges are Mrs Alvan T. Fuller, wife of the governor, Capt. George A. Parker, registrar of motor vehicles, Police Commissioner Herbert A. Wilson and Assistant Superintendent Augustine L. Rafter of the Boston public schools.

Kindly write your "Don'ts" on a separate sheet, using one side of the paper. In your letter state number of children and ages. Write legibly and include name and address. Direct letters to Editor Mothers' Safety Don'ts, Boston Evening American, Boston, Mass.

Write early. Remember the contest is already under way. We want to hear from all the mothers.

TRUCK CRUSHES BOY TO DEATH

Thirteen-year-old Frank Napolitano of Mystic st., Everett, was crushed to death beneath the wheels of a heavy truck today in Broadway, just outside the Everett Elevated terminal.

The truck was operated by William A. Beard of Rush st., Somerville.

LANDLADY SAVES WOMAN IN "CANNED HEAT" FIRE

Cool and rapid aid rendered by her landlady today saved the life of Miss Nellie Dolan, 60, lodger in a Lawrence st., South End, house, when a sleeve of her dress ignited from the flame of "canned heat" while preparing breakfast.

Her screams brought Mrs. Annie A. Cean, the landlady, racing to the room. Mrs. Cean seized a shawl and smothered the flames, then summoned police.

'CRACKER JACK KING' LEFT FORTUNE OF MILLION

Chicago, May 16 (AP)—Cracker Jack made a fortune of nearly $1,000,000 for Louis Rueckheim, co-founder of the Cracker Jack Company, an inventory filed for probate revealed. Most of the fortune of Rueckheim, who died last October, was invested in the company.

Malden Assessor in Crash

H. Augustine Buckley, member of the Malden board of assessors and living in Pleasant st., Malden, suffered a lacerated scalp today when his automobile was in collision with another at Russell and Charles sts., Malden. The other driver, William G. Marinelli of Pearl st., Malden, escaped injury.

TODAY

Continued from First Page.

Age and pottery made by Philistines are dug up in Palestine.

It is impossible to realize what it means to the human race when Egyptians discovered, probably by accident, how to get copper from ore, and went traveling over the earth in search of it.

A terrific conflagration in Rumanian oil fields includes seven wells and has caused many deaths. Forests are cut down, tunnels dug to carry away the oil. More waste.

A giant Javanese volcano on the island of Krakatao, determined to attract attention, has had 7000 eruptions in the past 24 hours.

The British have bootleg troubles on a small scale. Whiskey secretly made, costing less than one dollar a gallon wholesale, retailed at $15 a gallon. The bootleggers are Scotch. Samuel Johnson would have had something to say about that.

Britons mourn because they have "lost $250,000,000 in antique art." They ought to rejoice they have gained 250,000,000 modern dollars, and use some of that money to develop or revive art in their own country. They have plenty of art left in museums as it doesn't matter whether Raphael's Madonna and Child stays in the private house of Lady Desborough, or moves to millionaire John Snooks' home in America. In either case it's wasted.

Spain and Italy have a private agreement about fighting ships, and Spain votes 600,000,000 pesetas for ship-building program.

Our government will please notice that Spain will buy all materials, steel and everything else, from Spanish manufacturers, not from foreigners. Uncle Sam should do the same.

FIND FIRST BODY OF 9 DROWNED BROCKTON MEN

Greenville, Me., May 16—Moosehead lake today gave up the first of its 16 dead, drowned Friday night with the founding of the motorboat Mac. The body of Dr. David Bridgwood, one of nine prominent Brockton citizens bound for a fishing camp when the tragedy occurred, was recovered in 60 feet of water, 300 yards from shore.

In the boat which recovered Dr. Bridgwood's body was Harry Buddin, brother of the public who was the first to leap from the boat when it started to sink. He was closely followed by Capt. Leys, the only survivor.

Walter MacLaren was a victim.

A fleet of craft, led by a 50-foot lake steamer, grappled the waters today.

CHARGE 'GRAFT' IN HUB SCHOOL LAND DEAL

Charges of graft in connection with the city of Boston's purchase of a site in Eliot sq., Roxbury, for an intermediate school, were aired at a public hearing of the Finance Commission in its rooms at 11 Beacon st., today.

Atty. John C. L. Dowling for the commission said the city paid $45,866.44 for land appraised at $45,000, and the owners of the property, Samuel and Gussie Lavine, made several mysterious withdrawals of money from the bank after the settlement.

The hearing was enlivened by the words of Chairman Francis E. Slattery of the Schoolhouse Commission, who charged the commission with falsehood in saying the School Committee preferred a Lambert ave. site to the one selected.

"This was as clean a matter as was ever put through for this city," declared Chairman Slattery.

In outlining the case for the committee Atty. Dowling said that organization had protested against the amount paid by the city for the land, adding there is a bill in court for further compensation.

He said he would attempt to show that while the taking of the land was pending, the Lavines borrowed $2000 in cash and this was not deposited in Lavine's bank account. After the payment of the award, the balance, $38,576.94, remaining when taxes and mortgages were deducted, was deposited in Lavine's name, according to Dowling.

Don't Take a Chance With Your FURS! It Only Takes *One Moth* to Ruin a Fur Coat!

Lowest Rates on Fur Storage

Repairing and Remodelling At Lowest Prices

Have your coat remodeled in the newest style for next year —NOW—during the quiet season—and save 1-3! Bring your coat in for estimate of cost—or, call LIB. 9027 and our representative will call at your home.

RELINING — including the material in a wide choice of colorful, new patterns and designs. $12

FUR SCARFS — A beautiful selection of new, stylish Fur Scarfs—best value of the season. $12.95

I. J. FOX

41 Winter St., 4th Floor

Lib. 9027

STANDARD OIL COMPANY OF NEW YORK

BUYING SOCONY SPECIAL SOON GETS TO BE A HABIT

"good morning, motor"

"MORNING, Boss. Say, Boss, that oil we got last night wasn't so good. I've a pain all along my crank shaft that feels serious—you know, kind of burning. I wish you'd be a little more careful about oil, anyway. I have that awful 'morning after' feeling.

"Don't run away, Boss. I want to talk to you seriously. It's this way. I would like to do a good job for you this summer, get you there and back without a whimper, take hills on high, pep in traffic. But I must get a square deal. I may have an iron constitution but my digestion is as delicate as yours. You have fed me gas at times that a Diesel couldn't explode. And will you please understand that I must have good oil? That stuff you bought last night, for instance. I heard you. 'Gimme some oil,' says you, and at a strange pump, too. Say, if that was oil, I'm a Swiss watch. As a result, I'm all gummed up. My bearings don't feel right, valves are sticky. If you had fed me good oil, I'd be purring like a new engine this morning. Think it over, Boss. I cost a lot of money, but I am only as good as the gas and oil you give me."

WATCH the cars that draw up beside the new Socony Special Gasoline pump. Some of them are brand new, with high compression motors. Others are veterans still purring softly in spite of their carbonized cylinders. And they come back for more every time they have their tanks filled.

What for? Especially when, as you may have reflected, they can get 100% transportation out of regular Socony Gasoline, match mileage records with anybody, and never hear a snort or a splutter from their engines and save the extra cents.

The answer, of course, is that Socony Special is a high-test fuel for motorists who want a little smarter pickup in traffic, a new, silken note in the sound of their engines, *a complete absence of knocking*, and a perceptibly stronger surge of power on the hills. Nothing that is absolutely essential but how they like it!

Maybe you will too. Fill up your tank today with Socony Special Gasoline. Like all Socony Gasoline and Socony Motor Oil it is tested thirteen times before it reaches your car.

Let your motor be the judge

STANDARD OIL COMPANY OF NEW YORK

"LITTLE SINS" By KATHARINE BRUSH

A Story of Gay Life at Harvard

Gay Leonard, spoiled darling of fortune, is loved by Alan Pomeroy, a worthwhile athletic young man. She is fascinated, however, by Jerry Davis of questionable reputation. To get her away from him her family take her on an eight months' trip. Meanwhile she thinks only of Jerry. She is jealous of Dolly Quinn, whom he has met in a cabaret where Dolly has taken a job as hostess to earn extra money for art lessons. While Gay is away Jerry falls in love with Dolly and tells her so, but she does not care for him in that way. Through Nick Standish, a newspaper man, she is assisted to enter a beauty contest. Jerry protests in vain. Gay comes back and is a guest at a lively house party nearby. Mrs. Matthews, her hostess, admits that she would like to see Gay marry Alan.

CHAPTER 15

ALAN POMEROY had just finished shaving, and was engaged in drying his razor on an embroidered linen towel (which got cut slightly). He whistled as his fingers moved, a gentle whistle like a long sigh syncopated; somehow the pursing of his lips made his gray eyes look very round and ingenuous and young. His hair was wet from his shower, but he had not yet attacked it with brushes and comb; it lay in tight ruddy kinks all over his head. he would presently swear at these kinks. He always did.

He was imposing, standing there, his long straight legs in evening trousers planted wide apart, his bare shoulders huge and compact and bronzed with summer swims, bulging from the armholes of a tight white undershirt. He was superb. He reminded you of things. Life guards. Left tackles. Stokers of coal in mammoth furnaces. Builders of nations. Discoverers of continents. The glistening, rippling shoulders of the galley slaves of old. . . .

Alan tucked his razor into its velvet-lined casket and strolled into the adjoining room. There, across one of the twin beds, slept Pierce Brown, his roommate for the week-end. Pierce slept decently but not attractively, on his back with his mouth open. He snored.

"Hey!" said Alan, and shook him. "Come to!"

When, after some three minutes of this, Pierce had neither come to nor promised by so much as the bat of an eyelash to do so in due time, Alan lifted him up bodily, bore him into the bathroom, deposited him smartly in the tub, and turned on the shower.

Pierce came to, and was much offended. He said, "Damn it all, you ass. I'm not right just tired." Even after his benefactor had returned to the bedroom he was to be heard plaintively, almost tearfully, protesting.

Alan whistled as he finished dressing. A whole repertoire of mellow tunes. "When I'm By Your Side" accompanied by the insertion of cuff studs. "Tell Me What I Want to Be 'Told'" with buttoning on the shirt. "I Love My Girl" during the combat with the collar. He was happy. Everything combined to make him happy.

There was this vacation: three weeks in which to play, and sleep late, and forget the advertising business. There was this house party; four days of ragtime rollicking. There was Gay. Right here, under this same roof, where he could see her and touch her and listen to the silver song of her voice.

"If I yelled 'Gay!' right now," he said to himself, "she'd hear me. She's that near." This thought elated him oddly. She had been so far away, so long. . . .

Alan Pomeroy had a whole heart to give to Gay. No fragments worth mentioning had been chipped off and lost to the lesser loves of the average gentleman's teens and early twenties. In college they had called him a woman-hater. The epithet was figuratively but not literally applicable. Alan never hated women; he simply preferred men, just as he preferred outdoors to indoors, pipes to cigarettes, old clothes to new. He was essentially a man's man. . . . until he met Gay. After that he was Gay's man, if she wanted him.

He had loved her rather terribly and painfully for two years, but it seemed to him now that until a week ago, when she returned from her long stay in Europe, he had not known at all what love was. In a week the most astounding change had taken place; in an instant, really, for his memory dated it as simultaneously with his new first sight of her.

He had met her at the boat. He had stood on the pier, jostled by officials and photographers and reporters and families and other stupid meaningless people. And she had come smiling down the gangplank to him. Like a light. Like a flower. Like the essence of a dream. Like spring.

He had chortled, holding her hands, "Gee, Gay! Gee, I'm glad to see you!" He recalled that now angrily. He, who would have spoken with the tongues of angels, had found no words but those trite words, the very words in which the shopkeeper beside him was greeting his beefy red buyer. . .

Later he had said, "I'd forgotten—" And stopped.

"Hmm?" Her silver voice.

"Nothing. Just—I guess I'd almost forgotten how beautiful you are."

His love for her was unaccountably different from that day. It was greater. It was stronger, more importunate; different altogether. She had always been to him a thing that he worshiped and yearned for hopelessly. Now she had become a thing that he must have.

Driving down here to the Matthews' a few hours ago in his roadster, he had sought to tell her something of this. He had peered at her as she reclined low in the seat beside him, one sculptured leg dangling from the bent knee of the other, her figure provocative in thin black

Please Turn to Page 15, Column 3.

'FIFI' COMES BACK AGAIN

Mrs. James A. Stillman, returning to New York from a trip to Paris with her husband, indorses psychoanalysis as "the cat's cuffs," although deep stuff. She revealed that her son Bud calls his bride "Poppy."

The Boston Evening American is a paper pledged to preserve peace among the citizens of this nation and promote the peace of the world.

BOSTON EVENING AMERICAN

A HOME PAPER FOR PEOPLE WHO THINK

BOSTON, WEDNESDAY, MAY 16, 1928

SECOND SECTION

O. K. CHELSEA-REVERE LINE BILL

MANY CANDY MAKERS AID HEARST HEALTH DRIVE

Dr. P. M. Mullowney

Director Hearst Health Laboratory

The campaign of the Hearst Health Laboratory for the abolition of certain objectionable practices in the candy trade is having a marked effect. Already some of the larger and more responsible manufacturers have discontinued their former custom of selling "seconds" to jobbers. In previous articles it has been pointed out that there are certain inherent dangers to a reputable brand in this practice. In one case it was found where certain unwholesome left-overs were resold by the salvage buyer as original goods.

Another source of pride for this column has been the success attendant on efforts to require the protection of candies exposed on shelves and counters to the possible contamination of dirt, dust and insect pests. There has been a big improvement in this way of having proper protection under glass furnished this delicate product. The work continues to go on, and even within the last day or so two places in the market district have been called to the attention of the health authorities, who have furnished cooperative action.

In another instance, following a letter of complaint from a reader, indicating improper protection furnished different candy products, investigation was made. When the complaint was found justified, corrective action was instituted.

Dr. Mullowney

Our readers are urged to take an active interest in violations of the laws and regulations pertaining to the sale and handling of foodstuffs.

"Address your letters to the Hearst Health Laboratory, 5 Winthrop sq. Prompt attention will be given every complaint.

In this connection I desire to say

Please Turn to Page 18, Column 1.

Gets the Votes

ARLINGTON GIRL

Miss Mabel Port, of Arlington, who leads the field in the women's popularity contest, in connection with the 50th anniversary celebration of Boston Lodge of Elks.

TROLLEY FARE PROBLEM MAY NOW BE SETTLED

A bill providing an entirely new solution of the Revere and Chelsea street railway transportation problem, amounting in the opinion of many legislators virtually to public ownership, was favorably reported today by the House ways and means committee.

The demand by Chelsea and Revere residents for a one-fare trolley service to Boston has been a major problem for years, the Eastern Massachusetts Street Railway and the Boston Elevated being unable to agree on a purchase price which would enable the latter to take over that division and operate it.

The bill reported today solves the problem by authorizing the two cities to establish jointly a body politic and corporate to be called the Revere-Chelsea Transportation District.

This district would be under control of a commission of three to be appointed by the Governor, each member to serve six years.

Moreover, the Department of Public Utilities would be empowered to revaluate the Chelsea-Revere division of the Eastern Massachusetts road and the commission managing the transportation district would be authorized to petition at the figure thus fixed, or to take by right of eminent domain in case of dispute. The commission would then lease or sell to the Elevated.

BARS AIRPORT AT STATE CAMP

Holding that the land is the property of all the citizens and municipalities of the state and should not be turned over to sole use by one municipality, Governor Fuller today returned "without approval" the bill to allow use of the Framingham campground for aircraft.

An attempt to override the veto in the House failed by a vote of 20 for overriding to 102 against.

The state campground was authorized to be sold some time ago but when the best offer, $40,000, was not accepted and the time limit for sale expired, the town of Framingham petitioned for permission to use the territory for aircraft season.

No Pigmies in "Leathernecks"

Washington, May 16.—Leathernecks of the U. S. reasonably big fellows. No recruits are now accepted by the Marines unless at least 5ft 6in tall.

Jordan Marsh Company

—on sale THURSDAY

9600 pairs women's VAN DYKE (pointed) HEELS pure silk HOSE

$1.39 pair

our regular $1.95 grade

including

4800 pairs chiffon silk from top to toe, lisle lined, welt heel and toe.

—also

4800 pairs service weight silk to the hem, lisle welt and foot.

STREET FLOOR MAIN STORE

Jordan Marsh Company

Great Basement Store

The Famous Store Within a Store For the Sale of the Less Expensive Merchandise

Women's Smocks of Cotton Broadcloth 1.49

New Aviatrix and straightline models. The colors are orchid, rose, green and powder blue. Some cretonne trimmed. Sizes 34 to 44.

Moufflon Fur Trimming (dyed goat) 5.50 yard

A fashionable fur trimming for cuffs. Four inches wide. Colors are coca, platinum, white and beige. A splendid value!

Women's Inexpensive Silk Dresses 7.95

very exceptional value

Unusual lot of dresses at this low price—considering quality and style. The materials include georgettes, prints, washable crepes and flat crepes. Dresses secured from several manufacturers at sharp price concessions. One of the best lots we have offered this season. Sizes 36 to 44.

Women's Straw Hats 2.95

for warm summer days

The very hat that becomes you best is awaiting you here—and at a worth-while saving. Clever new styles for street and sports wear.

Generous assortment of wanted colors and black. Modes that represent the newest fashion notes of the season.

May Sale of Women's Porch Frocks 98c

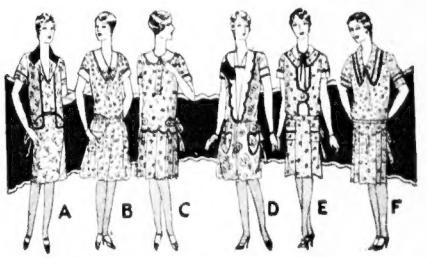

Mail orders promptly filled—order style by initial on cut

Cut full, set-in sleeves. Percales and gayly colored dimity. Fashionable basque and straight line models. Sizes 36 to 46. Styles D and F up to size 52. Many other splendid styles not pictured here are included in this special sale.

Fashionable Animal FOX SCARFS

that add an air of luxury to the spring outfit

11.95

very specially priced

These scarfs are full-furred, silky skins, made in the popular animal styles, in shades of dyed brown, beige and natural red fox. Ideal for wear with coat, dress or ensemble.

RHEUMATISM

GET IT OUT OF YOUR SYSTEM

CHENEY'S RHEUMATIC ELIXIR

A reliable preparation that has proved efficacious in the treatment of certain Rheumatic Ailments, Excess of Uric Acid, Inflamed Joints, Acute, Chronic Inflammatory or Sciatic Pains and Gout, Lumbago, Kidney Ailments of certain kinds and Inflammation of the joints.

Diuretic and Alterative

Pleasant to the taste

$1.00 Per Bottle

By Mail $1.10

G. S. CHENEY CO.

HERB SPECIALISTS

15 UNION STREET

BOSTON, MASS.

Fred Tove Radio Editor

BOSTON RADIO AMERICAN

VOICING "THE GREAT VOICE OF DEMOCRACY" OF THE AIR

BOSTON STATIONS

461 M.—WNAC

6:00 p. m.—Jovent's Rollers.
6:30 p. m.—Copley Square orchestra.
7:00 p. m.—Junior Melodaires.
7:29 p. m.—Four Concert Hands.
7:29 p. m.—Baseball results.
8:00 p. m.—Metropolitan concert.
9:00 p. m.—Mason and Hamlin concert.
10:00 p. m.—Mobo Orchestra.
10:30 p. m.—Operetta in Miniature "Old Maid."
11:00 p. m.—"Memories of Musical Comedies."
11:15 p. m.—Hotel Brunswick Orchestra.
11:40 p. m.—Tonge's Seamore Restaurant Orchestra.
12:05 a. m.—Baseball results.
12:10 a. m.—Weather.
12:15 a. m.—Joe Rines and orchestra.

THURSDAY A. M. PROGRAM

7:45 a. m.—Morning Watch, by Harry E. Sandstrom, Editor Wayside Pulpit.
8:00 a. m.—News.
8:15 a. m.—Information Service.
8:30 a. m.—Polar Bear Club.
10:30 a. m.—WNAC Women's Club.
11:00 a. m.—Colonial Dames Concert Ensemble.
11:30 a. m.—WNAC Women's Club.
11:50 a. m.—Time and weather.
12:01 p. m.—News.
12:05 p. m.—Colonial luncheon concert.

508 M.—WEEI

6:00 p. m.—Coconut Grove Orchestra.
6:35 p. m.—News.
6:45 p. m.—Sonora Chimes.
6:44 p. m.—Juvenile Guss.
6:59 p. m.—Big Brother Club.
7:30 p. m.—On Her program.
8:00 p. m.—Red Silver Band.
8:00 p. m.—American Melodie hour.
9:00 p. m.—Tonia Orchestra.
9:30 p. m.—Goodrich Silvertown Quartet and Orchestra.
10:30 p. m.—News.
10:35 p. m.—Atlantic Radio Program.
11:00 p. m.—Radio Forecast—E. B. Rideout.
11:10 p. m.—Chamber of Commerce Organ Recital.

Pick of the Air

7:30 p. m.—WEEI — On Boy Programs.

8:00 p. m.—WEEI—American Magazine Hour.

8:00 p. m.—WNAC—Mason & Hamlin Concert.

8:00 p. m.—WBET—Forty 'n Eight Hour under the auspices of the American Legion.

8:30 p. m.—WNAC—Mobo Cruisaders.

9:00 p. m.—WNAC—Operetta in Miniature, "Olivette."

9:00 p. m.—WEEI—Ipana Troubadours.

9:30 p. m.—WEEI—Goodrich Silvertown Quartet and Orchestra.

10:00 p. m.—WNAC—Memories of Musical Comedies.

THURSDAY MORNING

6:45 a. m.—WEEI—Tower Health Exercises.

8:13 a. m.—WEEI—Parnassus Trio.

8:30 a. m.—WEEI—Cheerio.

THURSDAY A. M. PROGRAM

6:45 a.m.—Tower Health Exercises.
8:00 a.m.—E. J. Rideout, Meteorologist
8:05 a.m.—News.
8:15 a.m.—Parnassus Trio.
8:30 a.m.—Cheerio.
10:00 a.m.—Stanton Chimes.
10:01 a.m.—Mme. Bradford's Half Hour "Shopping All Day Under One Roof," Anne Bradford, Anna McIntosh, manager; Cookery Helps, Melinda Talbot.
10:30 a.m.—Shopping Service.
11:00 a.m.—Friendly Maids.
11:15 a.m.—Harris Household Institute
11:45 a.m.—Friendly Maids.
12:00 m.—Time and News.
12:10 p.m.—Friendly Maids.
12:30 p.m.—Markets Produce Market Report.

333 M.—WBZ

6:00 p.m.—Stock Reports.—Mildred Vinton.
6:35 p.m.—Melody Boys.
7:00 p.m.—Baseball.
7:00 p.m.—Newspaper Nights.
7:30 p.m.—Bert Lown's Statler Orchestra.
7:30 p.m.—Radio Nation League.
8:00 p.m.—Myrtle Jordan Trio.
8:30 p.m.—Grand Pianoforte.
9:00 p.m.—Philco hour.
9:30 p.m.—WBZ Players.
10:00 p.m.—Baseball.
10:35 p.m.—D. K. Sarcomb's Orchestra.

THURSDAY A. M. PROGRAM

10:00 a.m.—Cooking hour.
11:00 a.m.—Beauty and Health.
11:05 a.m.—WBZA Instrumental Group.
11:30 a.m.—Talks assisted by Miss. Lorena Laurenti.
12:00 m.—Marcia Ray.
12:00 a.m.—Continuation of trio assisted by Miss. Lorena Laurenti.
12:30 p.m.—Sports.
12:45 p.m.—Financial Digest—Dellasan.
12:30 p.m.—Time and weather.

288 M.—WBET

6:00 p.m.—Ann Mcilenny and Frank Hart, vocal duets; Ann Mcilenny and Rosco, Mary of Arcadia; Moonlight in Mayco; That Old Feeling; Mother of Mine; When the Sun Set Turns the Ocean's Blue to Gold; Medley of Tunes of the Days of Old Walter Scott sends a Little Gift of Roses; Request Numbers.
7:00 p.m.—Baseball scores and financial summary.
7:10 p.m.—Events of the day.
7:15 p.m.—Sports Interview.
7:30 p.m.—Little Journeys into Songland with Marion Kane Wallmore, soprano; Ethel Rhodeson, pianist. A program for the Kiddies.
8:00 p.m.—Forty 'n Eight Hour under the auspices of the American Legion. Opening March Medley Lord Fogg Post Band, A. L. Hyde Flute, Mass.; Emmett O'Brien, conductor; Song, Watching the World Go By, Tom Quinn Middlesex Voiture 40 n. s. Monologue, Scotchman in the Trenches; Band, Lord Fogg Sons of 1917-1918, with chorus, Emmet O'Brien, conductor, Suffolk Voiture 40, n. s. Song, Mother Machree; Sat Devers, Suffolk Voiture 40, n. s. Song, Coast of Flanders, Tom Quinn, Middlesex Voiture 40, n. s. Monologue, Gay Boating the Line Fire, Winslow Sawyer, Barnstable Voiture 40, n. s. Band, Concert Iron Alex, Cecil Fogg Post Band; Address, Charles T. Flynn, Grand Chef de Gare, Fox Legion and Veteran. Closing march, Stars and Stripes Forever (Sousa). Cecil Fogg Post Band.
9:00 p.m.—Joseph W. Murphy, tenor.
9:15 p.m.—May Black Wells, contralto; Gilda Crabtree Chase, pianist; Arthur Brooks, baritone; Anna Gaston, violinist.
9:44 p.m.—Helen Stenbrenk, violinist.
10:00 p.m.—Coconut Grove Orchestra.
10:30 p.m.—News, weather and Lone Scout scores.

216 M.—WLEX

7:45 p.m.—Piano recital by Ned Perry.
7:55 p.m.—Canfield poultry primers.
8:00 p.m.—Recital, Ethel M. Cushman, soprano; Anna Lally, accompanist.
8:30 p.m.—Recital, George E. Dolan, tenor; Ned Perry, accompanist.
8:45 p.m.—Suburban period.
9:00 p.m.—Freddie McHugh and his orchestra.

384 M.—WBSO

4:00 p.m.—Good Cheer Service; Scripture Reading, "The Mighty Fortress" (poetry, "Never Say Fail," and others; musical selection.
12:00 mid.—Midnight Mission.

NEW ENGLAND

275 M.—WEAN—PROVIDENCE

6:00 p.m.—News Flashes.
6:05 p.m.—Arthur Paquette and Symphony.
7:05 p.m.—Narragansett Hotel concert orchestra.
8:00 p.m.—Nicholson Thackray, Home Service Editor.
8:30 p.m.—Mobo Crusaders.
9:00 p.m.—Operetta in miniature.
10:00 p.m.—Columbia phonograph hour.
11:00 p.m.—News Flashes.

248 M.—WLSI—PROVIDENCE

5:00 p.m.—Providence college orchestra.
7:15 p.m.—Organ recital by Alexis J. Pascal.
8:00 p.m.—R. I. Welfer's program.

484 M.—WIAR—PROVIDENCE

7:29 p.m.—News Flashes.
7:25 p.m.—Rhode Island Charity Fund Appeal
7:35 p.m.—Father and Son Series.
7:45 p.m.—Talk by Mayor Hall.
8:00 p.m.—Rhode Island Medical Society Talk.
8:00 p.m.—American Magazine and Woman's Home Companion Hour.
9:00 p.m.—Ipana Troubadours.
9:30 p.m.—Goodrich Silvertown Quartet and Orchestra.
10:00 p.m.—News Flashes.

217 M.—WTAG—WORCESTER

6:25 p.m.—Waldorf Astoria Dinner Music
7:00 p.m.—Denver Coal Miners.
7:30 p.m.—Studio Program.
8:00 p.m.—American Magazine and Woman's Home Companion Hour.
9:00 p.m.—Ipana Troubadours.
9:30 p.m.—Goodrich Silvertown Orchestra and Quartet.

Radio Dialog

THE BELL LABORATORIES and the General Electric Company have been expending huge sums of money and infinite patience and time in developing the illusory will-o'-the-wisp of television. Laboratory experiments have shown that it is possible to transmit hazy images over short distances, and there is now in operation a fixed schedule of television broadcasts from WGY, Schenectady, three afternoons a week. No enthusiast has been discovered in Greater Boston who can be able to pick up these signals with sufficient strength to form a picture.

Rush to Manufacture

SEVERAL of the most aggressive of the local manufacturers, firms notable for being in advance at all times with equipment of technical excellence, confess that they have had no success whatsoever in picking pictures out of the air. Meanwhile, numerous manufacturers are preparing to put so-called television apparatus on the market on short notice. It is significant, however, that in no case is any statement of this sort forthcoming from any of the successful and nationally known manufacturers of radio apparatus. The sponsors of the new television sets are largely among the ranks of the commercially unknown.

Vision Chain Forming

TODAY an announcement of similar character informs the radio world that a radio vision broadcast syndicate is in process of development. Its purpose is to deliver a service of television to the entire American continent. Undoubtedly when television has been perfected such a chain will find a profitable field for its activities. At present, however, the baby talent is like most babies, very interesting, but in some ways darned troublesome. The average listener will do well to wait till it has outgrown its swaddling clothes before getting excited about the miracle of seeing the unseen. A visit to a well equipped spiritualistic salon will be more entertaining to the thrill seeker.

Commissioner in Warning

A WARNING which is timely is sounded by O. H. Caldwell, Federal Radio Commissioner. "Great care should be taken by those who are proposing to invest in television propositions, to make sure that commercial television application will measure up to the bright prospects indicated in the laboratory experiments," he says.

Difficulties to Surmount

"THE ENTHUSIASTIC INVENTOR should remember that not only the problems of television transmission and reception have to be overcome, but the problem of fitting television into the wave spectrum has to be surmounted simultaneously before television can become a service to the public," he states further.

Few Vision Channels

"ACCORDING to our present knowledge, a very wide frequency band will be required for any satisfactory television apparatus, and it is already apparent that only a few such bands can be put into service."

Experimental

"THE FEDERAL RADIO COMMISSION has been disposed to grant to laboratories the use of the ether for experimenting, but to date, engineers have largely devised things just to put on the wavelengths rather than devise methods of fitting devices into narrower limits on the all-to-small radio spectrum."

Boston's Busiest Watch Rep'g Dept.

Let Us Repair Your Watch—Unbreakable Crystals while you wait

ALARM CLOCKS 75c PARLOR CLOCKS 8.00 15.00 25.00

Quick Service in Our While-You-Wait Repairing

All Glasses carefully fitted whether you pay WILSON BROS. $3, $6, $8, $10, $12, $20 or $25. We are Manufacturing Opticians with Seven Registered Optometrists on the premises who are competent to make scientific examination of your eyes when even the most complicated glasses are required. CREDIT as an added SERVICE if desired without extra charge. Artificial Human Eyes Made to Order. We believe we are doing the largest optical business in Boston. Come and see. Optometrists' and Oculists' prescriptions filled.

WILSON BROTHERS' BIG JEWELRY STORE

22-30-32 SCOLLAY SQUARE Is a Safe Place to Trade

John W. Wilson ESTABLISHED 1858—OPEN SAT. NIGHTS Ches. S. Wilson

A Hearty Meal At Small Cost

PRUDENCE

READY TO BROWN

Corned Beef Hash

The original New England Corned Beef Hash—has all that appetizing "homey" flavor that makes you pass your plate for more. Just lean, mild-cured corned beef and meaty potatoes seasoned in the old New England way—Great for days too hot to cook—too wet to shop.

No trouble to get ready. Just heat and eat.

4 BIG HELPINGS *in each pound and a quarter can*

at all chain grocers and good grocers generally

Today, in the real estate columns of the Classified Ads, you will find scores of opportunities for profitable investments.

OPEN EVENINGS TILL 9—SATURDAYS TILL 10

3 DAY **FINAL CLEAN UP**

THURSDAY, FRIDAY AND SATURDAY

Cut-Price Sale

Balance Hill & Sons New York Piano Stock.

This Wholesale and Retail Piano House, Retired from Business, sold stock to me. I will slaughter the prices this week.

The Balance of This Stock — Also the Balance of

The BANKRUPT PIANO STOCK of BUTLER'S

And Other Big Bargains in My Own Cut Price Stock of

UPRIGHTS - PLAYERS - and BABY GRANDS

Don't Miss This Money-Saving Sale—A Small Deposit Holds Any Piano a Reasonable Length of Time—Come In and Look Them Over

As low as $5 DOWN

As low as $1.00 A WEEK

A good used piano is much better than a cheap new one.

Every piano guaranteed as represented or money refunded.

Extreme leniency in case of sickness or unemployment.

I would rather sell 100 pianos at $1 apiece profit than sell one piano at $100 profit.

I Am Also Offering

New Doll Pianos—New Hallet & Davis Pianos

GRANDS, PLAYERS AND UPRIGHTS

I have the entire line of the new World Famous

HALLET & DAVIS PIANOS

Established in Boston in 1839 — Going 100% Strong Today

Briggs Baby Grand	$465	Vose Upright	$65
Life new. Cost $1,000.		Ivers & Pond Upright	$75
Chickering Upright	$70	Steinway Grand	Bargain
Steinway Duo Art	$650	Kranich & Bach Upright	$81
Kranich & Bach Player	$221	Steinway Upright	$85
Chickering Grand	$95	Chickering Player	$187
Emerson Player	$150	H. F. Miller Player	$175
Mason & Hamlin Upright	$80	H. F. Miller Baby Grand	$465
Steinway Small Grand	$750	Ivers & Pond Baby Grand	$495
Gilbert Baby Grand	$281	Vose Player	$259
Small lazy model.			
Haynes Baby Grand	$125		

Some Only Slightly Used in This Group and Group Illustrated of Used Best Makes—Old Instruments Taken in Exchange—Full Value Allowed—Free Delivery—Every Piano Guaranteed as Represented or Money Refunded.

J. P. COLLINS, 100 Summer St.

COR. DEVONSHIRE ST. Open Every Evening Until 9 O'Clock

Amusements

HOLLIS Last 6 Times $2 MAT. TODAY

MINNA GOMBELL

in the Hilarious Farce Comedy

"JIMMIE'S WOMEN"

NEXT MON.—4 Weeks—SEATS NOW EVA LEE GALLIENNE and the CIVIC REPERTORY THEATRE CO. "THE CRADLE SONG" May 21, 23, 26 (Mat.); 24 (Mat.), 25, 26, 29, June 1—"HEDDA GABLER" May 22, 25, 28 (Mat.); 30 (Mat.), 31, June 2—"LA LOCANDIERA" May 24, June 1 (Mat.)—"THE CRADLE SONG" May 28, 30, June 1 (Extra Mat.)

B. F KEITH'S

TONIGHT! Entire House Reserved for Bank Officers' Association

HARRY CARROLL

1928 REVUE

ANN GREENWAY KEN MURRAY ADA REEVES

NEXT WEEK: LENORE ULRIC

PLYMOUTH Evenings at 8:20 MAT. TODAY LAST 4 DAYS

WINTHROP AMES Presents GEORGE ARLISS

in SHAKESPEARE'S "THE MERCHANT OF VENICE"

KEITH-ALBEE STOCK COMPANY

ST. JAMES THEATRE

HUNTINGTON AVE. AT MASS. AVE.

Evs. 8:15 Mats. Tues., Thurs., Sat. 2:15 Kes. 3460

"NIGHTSTICK"

Seats on Sale at Filene's, Gilchrist's & Jordan's

Fenway ADOLPHE MENJOU in "The Road of Romance" R. Armstrong in "Square Crooks." Sat. Sat. Jean Hersholt in "The Silver Slave" and George O'Brien in "Sharpshooters."

KEITH-ALBEE BOSTON

Big Feature Attraction!

REGINALD DENNY

in "GOOD MORNING JUDGE"

NEW MACK SENNETT COMEDY

"WINGING WEST" KEITH-ALBEE VAUDEVILLE

Next Week—WALTER HEIRS in Person

MODERN BEACON

A SENSATIONAL TRIUMPH!

"CHICAGO"

PHYLLIS HAVER—VICTOR VARCONI

THE LATEST STAGE SUCCESS!

RALPH LEWIS in "CASEY-JONES"

MAJESTIC—$2 Mat. Today

SCHWAB & MANDEL'S MUSICAL COMEDY

Good NewS

WITH GEORGE OLSEN'S "GOOD NEWS" BAND AND ALL-AMERICAN TEAM OF PLAYERS

SCOLLAY SQ. OLYMPIA NEXT WEEK "THE LEGION OF THE CONDEMNED" 7 STAR VAUDEVILLE ACTS

OLYMPIA WASH. ST. LADY BE GOOD" with DOROTHY MACKAILL and JACK WHALING. NEXT WEEK—"DIAMOND HEELS" with CHARLIE MURRAY & MAE CLARKE

A home is man's greatest asset! Do you own yours? If not, now is the time to buy. You'll find scores of sound values listed today in the real estate columns of the Classified Ads.

SHUBERT—Last 4 Days $2 MATINEE TODAY

MITZI IN "The MADCAP"

All Evs. 50c to $3

Huge Musical Hit

SPECIAL MATINEE NEXT FRIDAY For the BENEFIT of the ACTORS' FUND OF AMERICA

MITZI and Entire Co. in "THE MADCAP"

Prices: 50c, 75c, $1, $1.50, $2 (Tax Extra)

NEXT WEEK—Seats Now

MATINEE

HAMPDEN

Mon., Tues., Wed., Evs. CAPONSACCHI and Wed. Mat.

Thurs., Fri., Sats. AN ENEMY of the PEOPLE

Sat. Mat. and Night HAMLET

LOEW'S STATE

Mats. Ave. at Norway St. Cont. from 12:45 P.M.

LILLIAN GISH

In "THE ENEMY"

A Metro-Goldwyn-Mayer Picture with RALPH FORBES

On the Stage Jos. Santley & Ivy Sawyer

Also BEN SENTER "Jazz Fest of the Ages"

MATS. 20c—EVES. 40c and 50c

LOEW'S ORPHEUM

Wash. St. & Hamilton Pl.—Cont'n. from 9 A.M.

CORINNE GRIFFITH IN "THE GARDEN OF EDEN" A United Artists Picture

VICTOR MOORE'S GREATEST Orpheum Frolic

75 Local Boys & Girls

BUCK & BUBBLES Clever Colored Entertainers

OTHER GREAT ACTS

Opening Chair 12:30 to 12:30 25c Mats. 5:30 to 6:30 35c Closing 50c

COLONIAL POP. MAT. TODAY LAST 6 TIMES 25c to $1.50 SHARP

ZIEGFELD VERITABLE TRIUMPH

INCOMPARABLE

RIO RITA

WILBUR EVENINGS at 8:20 Mat. Today at 2:20

LIMITED ENGAGEMENT

BORDONI

in "PARIS"

With IRVING AARONSON'S "THE COMMANDERS"

Evs. 50c to $3.50. Mats. Wed. & Sat. 50c to $2.50

TREMONT Mat. Today 2:15

GEORGE M. COHAN presents 100% AMERICAN COMEDY RING LARDNER'S FAST COMPANY

with WALTER HUSTON & Cast of 30

EVES. $1 to $2.50 POP. $2 MAT. WED.

COPLEY MATS. TUES., Thurs. & Sat at 2:30

POSITIVELY LAST WEEK

THE WRECKER

Next "He Walked in Her Sleep" First Time Mon. A New Farce by NORMAN CANNON Any Stage

SYMPHONY HALL—TONIGHT 8:15

POPS

Orchestra of 80 Symphony Players

ALFREDO CASELLA, Conductor

Next Sun.—CASELLA, Piano Soloist

Pines of Rome—"Pathetic" Symphony

BOWDOIN SQ. THEATRE CONTINUOUS

NORMA TALMADGE in "THE DOVE"

GEORGE ORRIN and LOUIS PAUSON in "SHARPSHOOTERS"

MAX DAVIDSON in "FIGHTING FETTERS"

5 VAUDEVILLE ACTS | TABLOID | NEWS

THE OLD HOWARD GIRLS FROM THE FOLLIES BURLESQUE

A MUTUAL SHOW with FRED (Fatty) BINDER

BURLESQUE & PICTURES—ALWAYS SOMETHING DOING

Amusements

METROPOLITAN Tremont at Hollis

COME AND LAUGH WITH

Boston's Own Favorite

Gene Rodemich and the FAMOUS STAGE BAND

in "FLAPPERETTES," a snappy Publix De Luxe Show!

GRISSLER & GRAND ORCHESTRA playing 'Merry Wives of Windsor'

ARTHUR MARTEL ORGAN SPECIALTY

Added Screen Attraction "CRUISING THE ARCTIC"

Doors open 10:45 A.M. 35c before 1 P.M. 4 Big Shows

Rodemich and the Band and a host of treats!

NEIGHBORHOOD THEATRES TONIGHT

ALLSTON

ALLSTON BRIGHTON AVE. Dolores Del Rio in "THE GATEWAY OF THE MOON" Thu. "JAKE THE PEACEMAKER" Fri.-Sat. "Under the Pecos Sun" Midnight Show

PUBLIX CAPITOL COMMONWEALTH AVE. Gary Cooper, Fay Wray in "THE LEGION OF THE CONDEMNED" CHESTER CONKLIN in "THE BIG NOISE"

CAMBRIDGE

PUBLIX CENTRAL SQ. CAMBRIDGE Gloria Swanson in "SADIE THOMPSON" 2—Ach Vaudevilles—2

PUBLIX HARVARD SQ. CAMBRIDGE John Gilbert in "Man, Woman and Sin" Low Cost, Allston Principle in "MICKEYSHES PREFERRED"

The PORTER Mass. CAMBRIDGE Florence Vidor in "DOOMSDAY" Fri. PORTER NIGHT

UNIVERSITY PORTER 4500 HARVARD SQ. Leatrice Joy in "THE ANGEL OF BROADWAY" Lewis Stone, Marie Corda in "PRIVATE LIFE OF HELEN OF TROY" Geo. O'Brien, Lois Moran in "SHANPSHOOTERS"

CHARLESTOWN

PUBLIX HILLSTREET CHARLESTOWN Gilda Gray, Clive Brook in "THE DEVIL DANCER" Thurs. Night Lucien Fernely, Clive Cook in "A SAILOR'S SWEETHEART" Thurs. Night Sam Carter's Amateurs

CHELSEA

PUBLIX BROADWAY CHELSEA HAROLD LLOYD in "SPEEDY" Tom Tyler in "THE CHEROKEE KID" Richard Armstrong in "SQUARE CROOKS"

PUBLIX OLYMPIA CHELSEA Gloria Swanson in "SADIE THOMPSON"

DORCHESTER

PUBLIX CODMAN SQ. DORCHESTER HAROLD LLOYD in "SPEEDY" Adolphe Menjou in "THE NIGHT OF MYSTERY" Children's Mat. at 4 P. M.

DORCHESTER THEATRE Anna Q. Nilsson in "LONESOME LADIES" Tom Moore, Dorothy Revier in "THE SIREN"

PUBLIX FIELDS COR. DORCHESTER Ralph Graves in "SPEEDY" Ralph Graves, Dorothy Mackaill in "A NIGHT OF MYSTERY" Thurs., "Radio Thompson"

NETOCO FRANKLIN PARK CLARA BOW in "RED HAIR"

LIBERTY THEATRE Esther Ralston in "Figures Don't Lie" Richard Dix in "The Gay Defender"

NETOCO DORTON THEATRE Clara Bow in "RED HAIR" "WICKEDNESS PREFERRED" Pat Princess at Organ Soodup—"The Jazz Singer"

DORCHESTER

STRAND UPHAM'S CORNER Milton Sills in "Burning Daylight" Mary Philbin in "Surrender"

GROVE HALL

NEW SHAWMUT NETOCO George Sanerell in "THE SHOWDOWN" Dolores Del Rio in "THE GATEWAY OF THE MOON" Rod Wood, "The Star Singer"

JAMAICA PLAIN

THE EGLESTON Egleston Sq. at Eglestion Sq. Reginald Denny in "That's My Daddy" Dolores Del Rio in "THE GATEWAY OF THE MOON"

NEW JAMAICA NETOCO Ramon Navarro in "BEN HUR" Dorothy Dwan in "SQUARE CROOKS" Fri.—"THE MAD HOUR"

ROSLINDALE

THE ROSLINDALE Ramon Navarro in "BEN HUR" Dorothy Dwan in "SQUARE CROOKS"

ROXBURY

DUDLEY REVIVAL DAY Charles Murray in "THE GORILLA" Marion Davies in "THE FAIR CO-ED" Sun., Colleen Lawrence, Amateur

HUMBOLDT Dudley St. at Columbus Ave. Helene Costello in "OLD KENTUCKY" Percy Marmont in "THE STRONGER WILL"

NEW RIVOLI NETOCO Adolphe Menjou in "A Night of Mystery" Dorothy Dwan in "SQUARE CROOKS" Sat. Night Gift Night

WARREN THEATRE Special Cast in "THE STREETS OF SHANGHAI" Lois Wilson in "THE CINGHAM GIRL" Fri.—"THE WIZARD"

SOMERVILLE

DAY SQUARE OLYMPIA AT DAVIS SQ. Gene Lewis in "THE FOUNFLUSHER" Charlotte Stevens in "THE KNOW-IT-ALL" Wed. Eve. Only Cabaret Carnival

PUBLIX STRAND SOMERVILLE Florence Vidor in "DOOMSDAY" Fri.—"Aflame in the Sky"

SOUTH BOSTON

SOUTH STRAND BOSTON Barbara Bedford in "THE POET OF MISSING GIRLS" Polo Negri in "THE SECRET HOUR"

WALTHAM

EMBASSY MOODY ST. Eleanor Boardman in "THE CROWD" All Star Vaudeville Free Auto Parking 7—All Star Acts—7

WALDORF THEATRE AT CENTRAL SQ. Baltz Bennett in "THE DEVIL'S TRADE MARK"

THE WALLASTON AL. LUTTINGER PLAYERS "The Green Hat"

FIFTH PLACE RED SOX TACKLE TIGERS

BOSTON AMERICAN SPORTS

BOSTON EVENING AMERICAN — WEDNESDAY, MAY 16, 1928

CARRIGAN AFTER 5TH STRAIGHT

Invaders, in Seventh Place, Here for Four Hectic Games

TIGERS	RED SOX
Gallowa'y, ss.	Flagstead, cf.
Neun, 1 b,	Todt, 1b.
Rice, cf.	Myer, 3 b.
Hellmann, rf.	K. Williams, lf.
Gehringer, 2 b.	Regan, 2 b.
Rothercill, lf.	Tobin, rf.
Warner, 3 b.	Gerber, ss.
Hargrave, c.	Berry, c.
Sorrell, p.	Bradley, p.

Fenway Park, May 16—The Boston Red Sox and the Detroit Tigers met today in their first series at Fenway Park this season before 2500 fans. The Red Hose were out to make it five straight victories, while the Tigers were just as determined to break their losing streak, which now has run to five games.

Bill Carrigan sent in Herb Bradley, a right handed youngster, while his opponent was Sorrell.

FIRST INNING.

Tigers—Galloway walked. Neun forced Galloway, Bradley to Gerber. Neun stole second. Rice walked. Hellmann also walked. Gehringer hit into double play, Regan to Gerber to Todt. NO RUNS.

Red Sox—Flagstead singled. Todt sacrificed, Warner to Neun. Myer fanned, swing Flagstead. K Williams and Regan scoring. Myer. Regan fanned. Tobin doubled. K Williams stopping at third. Gerber lined to Hellmann. TWO RUNS.

Continued in Red Ink on Page 1.

HARVARD CREW OFF TOMORROW

The Harvard varsity crew will leave tomorrow for the big regatta against Navy and Pennsylvania crews on Saturday.

There is still a slight chance that Charles Mason, who rowed the first varsity race against Tech, will be back at the No. 4 seat for Saturday's race, but McKim Norton, the New Yorker, is still filling his shoes while Mason's hand—infected a week ago—is given more time to heal.

Mason was out of the Tech-Cornell race on Saturday, and it does not seem likely that Norton will be displaced before that time. Meanwhile Jack Greer is taking Norton's No. 4 seat in the junior varsity crew.

With the exception the two varsity crews are definitely settled. Jack White, Guy Metcalf, Emerick Paine, Norton and Lee Allerton Campbell and Edward Hoare, will compose the first eight.

The crew squad, headed by Coach Ed Haines will leave tomorrow on the 1:10 train, arriving at Philadelphia in the next morning. The crews will be quartered at the Penn Athletic Club and will row both on Saturday morning and afternoon on Friday.

GREENLEAF LEADING IN BILLIARD TITLE MATCH

New York, May 16—Ralph Greenleaf, pocket billiard champion, today ran his string at Jean for a score of 500 to 200 in the special match. Greenleaf won the third block, 125 to 71, on two runouts. St. Jean took the first block, which also lasted nine innings by a score of 103 to 123.

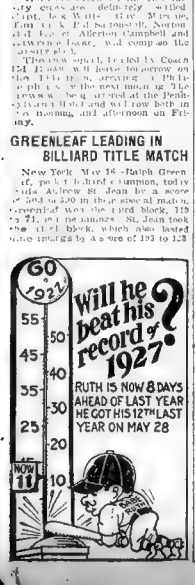

They're a Puzzle ∽ So Is Mickey Walker ∽ Our Own Glenna

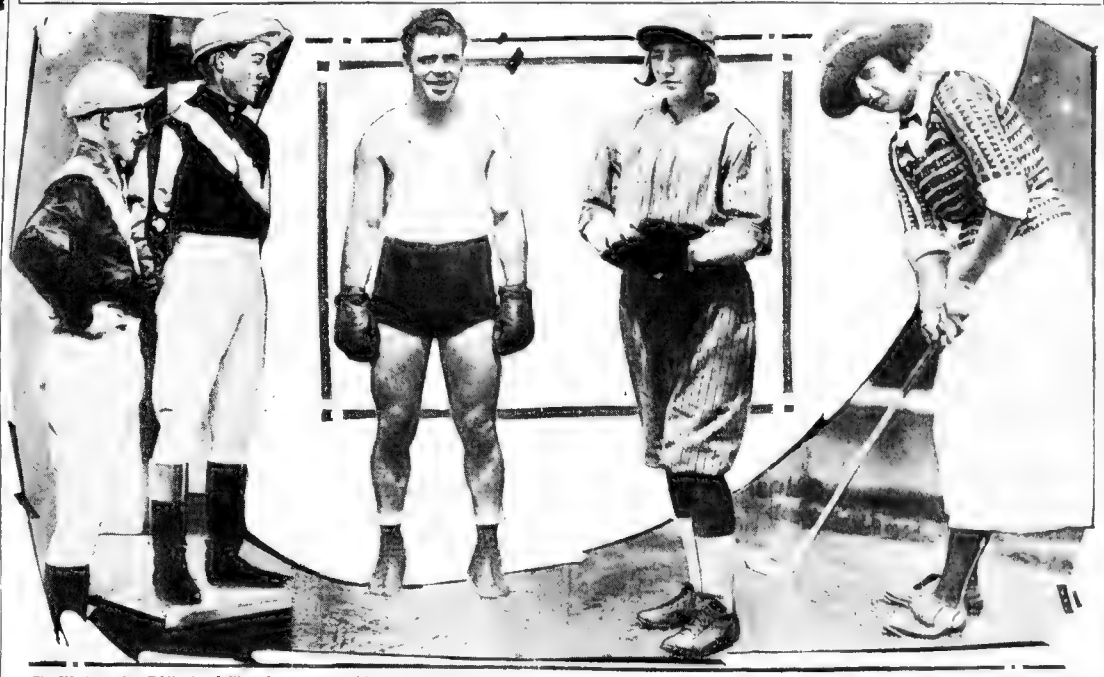

The Watter twins, Eddie (on left) and Clarence are as puzzling to race horse fans as the horses themselves. It's a tough job telling them apart.

Would you believe this was Mickey Walker, middleweight champion? If it wasn't for that Irish smile you would think him Fred Fulton.

Miss Alice Buckman won the right field berth on the Griswold high baseball team beating five boys for the position.

Glenna Collett, former American champion, who was eliminated from the British championship by Miss Wragg.

HORNSBY ON BATTING SPREE

Greenfield Will Attempt to Keep Tribe Out of Cellar

Nat. League Fight Wild, Says Hornsby

Dear Lou:

Five weeks of this 1928 season have now gone into history, and it's just as hard now to dope out these large league races as it was before the old bell rang. This has been the wildest spring I remember, and also the coldest, and some of the clubs in both leagues have been all shot to pieces.

But now that warm days are with us occasionally, the races ought to settle into real form.

The National League continues to shape up like the wildest dog fight in history. The Pirates, on big cards, Reds and Cubs have each produced contendership class, and the Robins have been six kinds of hell in there with them. The Braves after the flu was warded out, naturally staggered around a lot.

No club can get along without good pitching, and we didn't have half a dozen well tossed games in the whole first month. No wonder we rank down with the Phils.

Kent Greenfield, who was one of the best right handers in the league last summer after the Boston grabbed him, spent the first two weeks of the race in bed, and he is just getting his stride now. The same goes for Hoyt Stuhldreher and Arthur Delaney, a new boy from the Coast, who showed real possibilities in the training season.

I still believe our club will be in there, even though we have quite an early gap to make up for. But we have the power and anytime the pitchers can turn in five or six regular afternoons in a row, the ball club will be whirling around with the bunch.

It is my honest opinion that every club in the National League except the Phils has a shot for the top. The Giants went through a flu spell, but managed to hang on without losing a great deal of ground, and now they have Cohen and Terry back on the job again.

The western teams come to our part of the country next week, and they are sure to get real entertainment.

The Braves will profit by a long stand in that new short park, and the friendly home crowds will help to bring back the club spirit. They don't make fans any more sincere or fairer anywhere else in the world.

Connie Mack and his Athletics aren't going to let your club run away with the American League race, the way it looks now. That is a fine, hard-hitting outfit, and Connie has some great pitchers. Any club with three good left-handers like Grove, Walberg and Dryall, some time, just can't land very far from the top of any race.

If ONE or two clubs can take a fall out of that smacking pace of yours now and then, you boys will have to put on world series steam about the Fourth of July, instead of getting ready to coast home.

This is going to be a surprising baseball year, I think. Just look at the way some of the kids and some of the birds who were due for the air are going along. Bissonette, new Dodger first baseman, is shocking the crowd in our league the way to hit homers. He threatens to give the Babe and yourself a race of it.

Take it for that Easterling will the Detroit Tigers can smack that apple right on the nose, too. And have you noticed how Andy Jurgen has been belting the ball for the Cards? Looks like living and eating at home has made a new player out of Andy.

When the Braves let him go in the Lee Traxler trade, it was a cinch that Andy would be shipped along to some minor league club. I did hear that a deal had been fixed with Toledo. But the Cards had to stick Andy in there and how he started to hit! I suppose that's the way you and Babe will get going any day now. Hope the same goes for the Braves.

Yours truly,

Rogers Hornsby

Copyright, 1928, by The Chesty Welsh Syndicate.

Meyer is Hurt

Louisville, Ky., May 16—Jockey Carl Meyer is still suffering with the injuries he received when he fell from Algot on Saturday. His injuries will keep him out of the saddle for some time.

BOBASHELA IN IMPRESSIVE WORKOUT

Louisville, Ky., May 16 (AP)

'Twixt Tee and Cup

By BILL GRIMES

Although Billy McPhail, who was the last to win The Country Club cup, will not compete, the field at Clyde Park promises to be faster and larger than it has been in years. All 10 and under players in the State are eligible for this event. The qualifying round will be played tomorrow and the low 16 will start match play on Friday morning.

One week from next Tuesday an all-star team from Rhode Island will play the champions of the W. G. A. of Boston at Brae Burn. The Rhode Island Women's Golf League, composing four teams, will select from this series of match, nine players to represent Little Rhody at Brae Burn.

Among the players who are expected to be on the Providence team are Mrs. Isabel Harris, Miss Marguerite Gordon, Mrs. Edward Shaw, Miss Virginia Carpenter and Miss Virginia Abernathy.

The Norfolk golf club team that is now making its annual trip to the Metropolitan district will play the Longue Vue club, Newark, this afternoon.

Baseball Statistics

National League

STANDING OF THE CLUBS

	Won	Lost	Pct
Pittsburgh	21	11	.656
Chicago	17	12	.586
St. Louis	18	13	.581
New York	14	11	.560
Brooklyn	14	13	.519
Philadelphia	11	18	.379
Cincinnati	10	19	.345
Boston	8	20	.286

YESTERDAY'S RESULTS

St. Louis 3, Boston 1 (11 innings)
Brooklyn 10, Pittsburgh 7
Chicago 10, New York 7
Philadelphia 3, Cincinnati 8

GAMES TODAY

Boston at St. Louis
Brooklyn at Pittsburgh

American League

STANDING OF THE CLUBS

	Won	Lost	Pct
New York	21	8	.808
Philadelphia	15	7	.682
Cleveland	18	12	.600
St. Louis	14	17	.452
Chicago	11	15	.423
Washington	11	17	.393
Detroit	9	21	.300
BOSTON	10	20	.333

YESTERDAY'S RESULTS

Boston 3, St. Louis 1
New York 12, Detroit 8
Philadelphia 5, Cleveland 0.
Chicago 3, Washington 2

GAMES TODAY

Detroit at Boston, 3 p. m.
Cleveland at Philadelphia

International League

Buffalo	16	
Jersey City	8	
Newark	8	
Rochester	8	
Baltimore	6	
Montreal	8	

Eastern League

New Haven	8	
Providence	6	
Pittsfield	12	
Springfield	8	
Waterbury	7	
Bridgeport	6	
Hartford	7	
Albany	8	

Glenna May Quit Links, Says Father

URBAN SHOCKER STRUCK ON WRIST BY LINE DRIVE

The Greatest Value in the World!

Pippins have always been full size; all clean long filler; selected Sumatra wrapper,—full of mildness and good flavor. At 3 for 20c they're the world's biggest cigar value!

H. TRASER & CO. INC. Dover, Mass.

7¢ 3 for 20¢

Every PIPPIN is a "PIPPIN"!

Cinch That Yanks Are Glad They're Not Playing Red Sox Now

EVENING AMERICAN SPORTS

Fred O'Brien in Favor of Coaches Sitting on Bench

OPPOSED TO ANY CHANGE

Idea Was Tried Out Back in 1915 and Proved a Failure

Outdoor Sports -:- -:- By TAD

GEE, GUS, I FOUND IT - TALK ABOUT LUCK EH? RIGHT HERE UNDER AN OLD LEAF -
WELL-WELL - YOU ARE A LUCKY GUY ARNOLD - GOTTA CLIP IT TO YOU
HE DIDN'T FIND IT AT ALL - HE DROPPED ANOTHER BALL WHEN THIS BIRD WASN'T LOOKIN -
YE-AH - BUT THIS BOID AIN'T NO MUG - HES STANDIN ON THE BALL THE OTHER GUY LOST
THEYRE AS SQUARE AS TWO RACETRACKS
WILSON MIZNER SAYS - BOOST A BOOSTER - KNOCK A KNOCKER AND USE YOUR OWN JUDGEMENT WITH A SUCKER
OUTDOOR SPORTS
LEARNING THE GAME AS YOU LADDY FOR TWO GREAT BIG BUSINESS MEN

MISS COLLETT ELIMINATED, 3 AND 2

Continued from First Page.

5 and 3, and winning from Miss Doris Chambers, former champion, 6 and 5.

Mrs. Stewart Hanley, Detroit, and Miss Elizabeth Curtis, Clinton, Ia., were eliminated with Miss Collett in the fourth round.

Mrs. Hurd meets Miss Fowler tomorrow morning and if successful will play the winner of the Wright-Marshall match in the semi-finals in the afternoon.

Glenna Is Beaten at Hunstanton, 3 and 2

Hunstanton, Eng., May 16 (AP)—Inability to cope with English spring weather at its worst and the steadiness of Mabel Wragg, determined little Yorkshire woman, today removed Glenna Collett from the British golf championship in the fourth round.

The American girl's ambition to take the trophy to the United States for the second time was snuffed out when she lost, 3 up and 2 to play, in a match in which she never was in her game.

Miss Collett's defeat came as a shock to followers of British golf. It was due in part to the weather conditions, which included hail, rain and a cold gale, but it is only fair to say that the English golfer adjusted her game to these trying conditions better than the American player.

The American challenger might have weathered the storm and won if she had been able to sink some of her putts on the 16th green. But her hands were numb with cold, the putter grip wet and slippery and her putting on the outward hole completed the Yorker's defeat.

The match was not without Miss Collett's distinguished company, as Mrs. Stewart Hanley, Detroit, one of the championship, losing Mrs. Dorothy Campbell Hurd of Philadelphia, but born in Britain, as the lone American challenger.

Miss Collett's defeat came on the 18th green, where she so decisively knocked out Mrs. Temple Dobell yesterday. After being 3 down at the 11th, the American had steadied to win three holes and have three holes running. Hope ran high among her friends that she would yet pull herself together and climb.

Out of the box she had dug for herself to the 17th fairway June stood at the 17th tee, high on a ridge facing the sea from which the home green was visible. Miss Collett for the shot to the green lay yards away, and half smothered the ball.

SEIKO OPPONENT IS NAMED

Miss Wragg seized the unexpected opportunity. She put a perfect mashie shot to the 17th green. Miss Collett took the same mashie she could save Glenna and she was not performing miracles today. She sent a mashie niblic to the green and putted past the hole. Miss Wragg had her approach putt dead and Glenna ran across the green with both hands outstretched in congratulation.

The American seemed to welcome defeat and certainly wept over the defeat of their star.

Glenna's eyes were dimmed, too, but with disappointment at her unsuccessful attempts to control the ball rather than at losing her chance at the championship.

The American golfer is the guest of honor at a dinner tonight given by the ladies of the golf club.

Today, in the real estate columns of the Classified Ads, you will find scores of opportunities for profitable investment.

MR. BOSTON

By Jack Conway

"THE death of Joseph J. Lannin, former Red Sox owner, takes from sport one of its most colorful figures," said Mr. Boston today. "I have known Lannin intimately since he bought the Sox back in 1913.

"The real reason why Lannin purchased a ball club was because he was a fan and wanted to get as close to the game as possible. He cheered with the most pop eyed of the fanatics when the Sox won, while his heart went down into his shoes when the clan of Carrigan met with reverses.

"I believe Joe Lannin did more than anybody else to save organized baseball back in the days of the Federal League invasion in the spring of 1914. He possessed the necessary money and determination to fight against every assault on the property rights of the two big leagues.

"Tris Speaker, a star with the Red Sox in the spring of 1914, was one of the plums sought by the Federal League agents. Speaker was on a tour of the world with the Giants and White Sox when the Federal League war opened.

"Agents of the outlaw organization cabled Tris an offer of $15,000 a year which in those days was tremendous money. Lannin cabled Speaker not to make any decision on the matter until after he had conferred with him in New York.

"Joe grabbed a train for New York and I breezed along to keep him company.

"As soon as Speaker arrived in New York, Lannin conferred with him. The Sox owner and the great outfielder walked up to me together.

"It wasn't necessary for Lannin to tell me Speaker had decided to remain in Boston. Later the Sox owner told me he had given Speaker a contract calling for $15,000.

"IT was necessary for Lannin to bid against the Federal League in order to keep Ray Collins and others of his players in the fold.

"I always felt that Lannin nursed a grievance against those players who had flirted with the outlaws. I believe that was the real reason he sold Speaker to Cleveland for $50,000.

"Joe Wood asked to be sold to Cleveland when Speaker was made manager of the club. Lannin refused to comply with Wood's request. Later Wood offered Lannin $7,500 for his release, but was turned down cold. 'It is Cleveland money,' Lannin told me at the time, 'and I won't satisfy Wood. He will remain idle or play for the Sox at my terms when Speaker got control of the Sox. Wood was able to get to Cleveland. Handsome Harry was never known to turn a deaf ear to the jingling of the money boxes.

"LANNIN had a big heart. He gave away thousands of baseball passes while other club owners cried out in protest. It was a system of doing something for his friends and also to advertise baseball pastime.

"Among other things Lannin owned a flock of apartment houses in Forest Hills and Jamaica Plain. Most of his tenants got Red Sox passes with their rent receipts.

"The rookie ball player held a warm spot in Lannin's heart. I can picture him now sitting with Joe Judge, Everett Scott, and other recruits of the 1914 team, in the lobby of the Eastman Hotel in Hot Springs. He knew the youngsters were home sick and nervous and he tried to make them as happy as possible.

"Lannin sold the Red Sox on the advice of his doctors who figured the excitement of the game was too much for him.

"Next to baseball, Lannin's great hobby was checkers. He would play this game by the hour. There is no one I could test him.

"In recent years Lannin has given his attention to constructing golf courses, managing hotels and supervising Roosevelt Field. Now and then he has forgotten his doctors' orders long enough to watch a ball game.

"He has seen Ruth knock home runs. This must have thrilled him as it was Joe Lannin who paid Baltimore $10,000 for the Babe and developed him into a big league star."

DEMPSEY TO MEET TUNNEY AGAIN, RUMOR

Tex An., Ian. May 16 (AP)—The [illegible] today that Jack [illegible] O'Brien, assistant physical [illegible] plan was tried out back in 1915, when he was coach of [illegible]

[illegible] wanted sparring partners for his work at Idaho.

It was decided that Dempsey was in fine distance condition after [illegible] Richard for some time last [illegible]

Dempsey was reported to have [illegible] Jack Dempsey [illegible] several times in the next few months. Dempsey has often repeated declarations that he was through with fighting.

Name Dates for Laconia Dog Races

Laconia, N. H., May 16—The Aeolian [illegible] dog classic of 1928 will [illegible]

STANLEY SWAIM ELECTED HARVARD FRESH LEADER

Stanley W. Swaim, Harvard freshman [illegible] and Coxswain, who stroked the Harvard freshman crew to victory over Cornell and Technology [illegible] yesterday, yesterday was elected captain of the Harvard freshmen eight for the season. Swaim, who prepped at Kent, appears destined to make a part in the current revival of rowing at Harvard.

Posner's

DON'T BUY a STRAW HAT

Until You Have Seen Our Smart "Denbie"

Straw Hats at $3

Save $2 on Your Straw!

Leghorns & Panamas $5, $6, $7.50 up

Posner's

SCHOOL ST. at City Hall Ave, Washington St. at Avery St. 38 Court St. Scollay Square

OPEN SATURDAY EVE.

PANAMA MILAN LEGHORN HATS

CLEANED—BLOCKED WHILE YOU WAIT

FUR STORAGE

LOWEST RATES—MOST MODERN PLANT

Cleaning—Small Repairs—Glazing Free

WM. R. HAND CO. INC.

HATTERS and FURRIERS

54 LEWIS ST. Tel. HAN 4839. 45 WASHINGTON ST. Tel. HAN 4191

HAND THE HATTER

With the PONIES

Aurora Entries

THURSDAY, MAY 17.

FIRST RACE—$1000, claiming, three-year-olds and up, six furlongs (1:13 Short Course): Sir Hugo 110 (Short) 3 to 1, 1; Lady Bob 110 (Lyke) 4 to 1, 2; Little Cork 120 (Ambrose) 3 to 1, 3. Time, :23 2-5, :47 2-5, 1:13. Also ran: Jack Pot 110, Lucky Lad 110, Sweet Lassie 110, Sandy Bird 110, Sir Michael Jr. 110, Wee Lassie 110, Jack Hare 110, Jack Hare Jr. 110, Dan Dandy 110, Lucky Pearl 110.

SECOND RACE—$1000, claiming, three-year-olds and up, one mile and seventy yards: Sir Bill 110 (Short) 3 to 1, 1; Sandy Bird 110 (Lyke) 4 to 1, 2; Jack Hare Jr. 110 (Ambrose) 3 to 1, 3. Time, :24 2-5, :48 2-5, 1:13 2-5, 1:41. Also ran: Jack Pot 110, Lucky Lad 110, Sweet Lassie 110, Sandy Bird 110, Sir Michael Jr. 110, Wee Lassie 110, Jack Hare 110, Jack Hare Jr. 110, Dan Dandy 110, Lucky Pearl 110.

THIRD RACE—$1000, claiming, three-year-olds and up, one mile and seventy yards: Sir Bill 110 (Short) 3 to 1, 1; Sandy Bird 110 (Lyke) 4 to 1, 2; Jack Hare Jr. 110 (Ambrose) 3 to 1, 3. Time, :24 2-5, :48 2-5, 1:13 2-5, 1:41. Also ran: Jack Pot 110, Lucky Lad 110, Sweet Lassie 110, Sandy Bird 110, Sir Michael Jr. 110, Wee Lassie 110, Jack Hare 110, Jack Hare Jr. 110, Dan Dandy 110, Lucky Pearl 110.

FOURTH RACE—$1000, claiming, three-year-olds and up, one mile and seventy yards: Sir Bill 110 (Short) 3 to 1, 1; Sandy Bird 110 (Lyke) 4 to 1, 2; Jack Hare Jr. 110 (Ambrose) 3 to 1, 3. Time, :24 2-5, :48 2-5, 1:13 2-5, 1:41. Also ran: Jack Pot 110, Lucky Lad 110, Sweet Lassie 110, Sandy Bird 110, Sir Michael Jr. 110, Wee Lassie 110, Jack Hare 110, Jack Hare Jr. 110, Dan Dandy 110, Lucky Pearl 110.

FIFTH RACE—$1000, claiming, three-year-olds and up, one mile and seventy yards: Sir Bill 110 (Short) 3 to 1, 1; Sandy Bird 110 (Lyke) 4 to 1, 2; Jack Hare Jr. 110 (Ambrose) 3 to 1, 3. Time, :24 2-5, :48 2-5, 1:13 2-5, 1:41. Also ran: Jack Pot 110, Lucky Lad 110, Sweet Lassie 110, Sandy Bird 110, Sir Michael Jr. 110, Wee Lassie 110, Jack Hare 110, Jack Hare Jr. 110, Dan Dandy 110, Lucky Pearl 110.

SIXTH RACE—$1000, claiming, three-year-olds and up, one mile and seventy yards: Sir Bill 110 (Short) 3 to 1, 1; Sandy Bird 110 (Lyke) 4 to 1, 2; Jack Hare Jr. 110 (Ambrose) 3 to 1, 3. Time, :24 2-5, :48 2-5, 1:13 2-5, 1:41. Also ran: Jack Pot 110, Lucky Lad 110, Sweet Lassie 110, Sandy Bird 110, Sir Michael Jr. 110, Wee Lassie 110, Jack Hare 110, Jack Hare Jr. 110, Dan Dandy 110, Lucky Pearl 110.

Louisville Entries

THURSDAY, MAY 17.

FIRST RACE—$1000, claiming, three-year-olds and up, one mile and seventy yards: Sir Bill 110 (Short) 3 to 1, 1; Sandy Bird 110 (Lyke) 4 to 1, 2; Jack Hare Jr. 110 (Ambrose) 3 to 1, 3. Time, :24 2-5, :48 2-5, 1:13 2-5, 1:41. Also ran: Jack Pot 110, Lucky Lad 110, Sweet Lassie 110, Sandy Bird 110, Sir Michael Jr. 110, Wee Lassie 110, Jack Hare 110, Jack Hare Jr. 110, Dan Dandy 110, Lucky Pearl 110.

SECOND RACE—$1000, claiming, three-year-olds and up, one mile and seventy yards: Sir Bill 110 (Short) 3 to 1, 1; Sandy Bird 110 (Lyke) 4 to 1, 2; Jack Hare Jr. 110 (Ambrose) 3 to 1, 3. Time, :24 2-5, :48 2-5, 1:13 2-5, 1:41. Also ran: Jack Pot 110, Lucky Lad 110, Sweet Lassie 110, Sandy Bird 110, Sir Michael Jr. 110, Wee Lassie 110, Jack Hare 110, Jack Hare Jr. 110, Dan Dandy 110, Lucky Pearl 110.

THIRD RACE—$1000, claiming, three-year-olds and up, one mile and seventy yards: Sir Bill 110 (Short) 3 to 1, 1; Sandy Bird 110 (Lyke) 4 to 1, 2; Jack Hare Jr. 110 (Ambrose) 3 to 1, 3. Time, :24 2-5, :48 2-5, 1:13 2-5, 1:41. Also ran: Jack Pot 110, Lucky Lad 110, Sweet Lassie 110, Sandy Bird 110, Sir Michael Jr. 110, Wee Lassie 110, Jack Hare 110, Jack Hare Jr. 110, Dan Dandy 110, Lucky Pearl 110.

FOURTH RACE—$1000, claiming, three-year-olds and up, one mile and seventy yards: Sir Bill 110 (Short) 3 to 1, 1; Sandy Bird 110 (Lyke) 4 to 1, 2; Jack Hare Jr. 110 (Ambrose) 3 to 1, 3. Time, :24 2-5, :48 2-5, 1:13 2-5, 1:41. Also ran: Jack Pot 110, Lucky Lad 110, Sweet Lassie 110, Sandy Bird 110, Sir Michael Jr. 110, Wee Lassie 110, Jack Hare 110, Jack Hare Jr. 110, Dan Dandy 110, Lucky Pearl 110.

FIFTH RACE—$1000, claiming, three-year-olds and up, one mile and seventy yards: Sir Bill 110 (Short) 3 to 1, 1; Sandy Bird 110 (Lyke) 4 to 1, 2; Jack Hare Jr. 110 (Ambrose) 3 to 1, 3. Time, :24 2-5, :48 2-5, 1:13 2-5, 1:41. Also ran: Jack Pot 110, Lucky Lad 110, Sweet Lassie 110, Sandy Bird 110, Sir Michael Jr. 110, Wee Lassie 110, Jack Hare 110, Jack Hare Jr. 110, Dan Dandy 110, Lucky Pearl 110.

SIXTH RACE—$1000, claiming, three-year-olds and up, one mile and seventy yards: Sir Bill 110 (Short) 3 to 1, 1; Sandy Bird 110 (Lyke) 4 to 1, 2; Jack Hare Jr. 110 (Ambrose) 3 to 1, 3. Time, :24 2-5, :48 2-5, 1:13 2-5, 1:41. Also ran: Jack Pot 110, Lucky Lad 110, Sweet Lassie 110, Sandy Bird 110, Sir Michael Jr. 110, Wee Lassie 110, Jack Hare 110, Jack Hare Jr. 110, Dan Dandy 110, Lucky Pearl 110.

Hamilton Entries

THURSDAY, MAY 17.

FIRST RACE—$1000, claiming, three-year-olds and up, one mile and seventy yards: Sir Bill 110 (Short) 3 to 1, 1; Sandy Bird 110 (Lyke) 4 to 1, 2; Jack Hare Jr. 110 (Ambrose) 3 to 1, 3. Time, :24 2-5, :48 2-5, 1:13 2-5, 1:41. Also ran: Jack Pot 110, Lucky Lad 110, Sweet Lassie 110, Sandy Bird 110, Sir Michael Jr. 110, Wee Lassie 110, Jack Hare 110, Jack Hare Jr. 110, Dan Dandy 110, Lucky Pearl 110.

SECOND RACE—$1000, claiming, three-year-olds and up, one mile and seventy yards: Sir Bill 110 (Short) 3 to 1, 1; Sandy Bird 110 (Lyke) 4 to 1, 2; Jack Hare Jr. 110 (Ambrose) 3 to 1, 3. Time, :24 2-5, :48 2-5, 1:13 2-5, 1:41. Also ran: Jack Pot 110, Lucky Lad 110, Sweet Lassie 110, Sandy Bird 110, Sir Michael Jr. 110, Wee Lassie 110, Jack Hare 110, Jack Hare Jr. 110, Dan Dandy 110, Lucky Pearl 110.

THIRD RACE—$1000, claiming, three-year-olds and up, one mile and seventy yards: Sir Bill 110 (Short) 3 to 1, 1; Sandy Bird 110 (Lyke) 4 to 1, 2; Jack Hare Jr. 110 (Ambrose) 3 to 1, 3. Time, :24 2-5, :48 2-5, 1:13 2-5, 1:41. Also ran: Jack Pot 110, Lucky Lad 110, Sweet Lassie 110, Sandy Bird 110, Sir Michael Jr. 110, Wee Lassie 110, Jack Hare 110, Jack Hare Jr. 110, Dan Dandy 110, Lucky Pearl 110.

FOURTH RACE—$1000, claiming, three-year-olds and up, one mile and seventy yards: Sir Bill 110 (Short) 3 to 1, 1; Sandy Bird 110 (Lyke) 4 to 1, 2; Jack Hare Jr. 110 (Ambrose) 3 to 1, 3. Time, :24 2-5, :48 2-5, 1:13 2-5, 1:41. Also ran: Jack Pot 110, Lucky Lad 110, Sweet Lassie 110, Sandy Bird 110, Sir Michael Jr. 110, Wee Lassie 110, Jack Hare 110, Jack Hare Jr. 110, Dan Dandy 110, Lucky Pearl 110.

FIFTH RACE—$1000, claiming, three-year-olds and up, one mile and seventy yards: Sir Bill 110 (Short) 3 to 1, 1; Sandy Bird 110 (Lyke) 4 to 1, 2; Jack Hare Jr. 110 (Ambrose) 3 to 1, 3. Time, :24 2-5, :48 2-5, 1:13 2-5, 1:41. Also ran: Jack Pot 110, Lucky Lad 110, Sweet Lassie 110, Sandy Bird 110, Sir Michael Jr. 110, Wee Lassie 110, Jack Hare 110, Jack Hare Jr. 110, Dan Dandy 110, Lucky Pearl 110.

SIXTH RACE—$1000, claiming, three-year-olds and up, one mile and seventy yards: Sir Bill 110 (Short) 3 to 1, 1; Sandy Bird 110 (Lyke) 4 to 1, 2; Jack Hare Jr. 110 (Ambrose) 3 to 1, 3. Time, :24 2-5, :48 2-5, 1:13 2-5, 1:41. Also ran: Jack Pot 110, Lucky Lad 110, Sweet Lassie 110, Sandy Bird 110, Sir Michael Jr. 110, Wee Lassie 110, Jack Hare 110, Jack Hare Jr. 110, Dan Dandy 110, Lucky Pearl 110.

Belmont Park Entries

THURSDAY, MAY 17

FIRST RACE—$1000, claiming, three-year-olds and up, one mile and seventy yards: Sir Bill 110 (Short) 3 to 1, 1; Sandy Bird 110 (Lyke) 4 to 1, 2; Jack Hare Jr. 110 (Ambrose) 3 to 1, 3. Time, :24 2-5, :48 2-5, 1:13 2-5, 1:41. Also ran: Jack Pot 110, Lucky Lad 110, Sweet Lassie 110, Sandy Bird 110, Sir Michael Jr. 110, Wee Lassie 110, Jack Hare 110, Jack Hare Jr. 110, Dan Dandy 110, Lucky Pearl 110.

SECOND RACE—$1000, claiming, three-year-olds and up, one mile and seventy yards: Sir Bill 110 (Short) 3 to 1, 1; Sandy Bird 110 (Lyke) 4 to 1, 2; Jack Hare Jr. 110 (Ambrose) 3 to 1, 3. Time, :24 2-5, :48 2-5, 1:13 2-5, 1:41. Also ran: Jack Pot 110, Lucky Lad 110, Sweet Lassie 110, Sandy Bird 110, Sir Michael Jr. 110, Wee Lassie 110, Jack Hare 110, Jack Hare Jr. 110, Dan Dandy 110, Lucky Pearl 110.

THIRD RACE—$1000, claiming, three-year-olds and up, one mile and seventy yards: Sir Bill 110 (Short) 3 to 1, 1; Sandy Bird 110 (Lyke) 4 to 1, 2; Jack Hare Jr. 110 (Ambrose) 3 to 1, 3. Time, :24 2-5, :48 2-5, 1:13 2-5, 1:41. Also ran: Jack Pot 110, Lucky Lad 110, Sweet Lassie 110, Sandy Bird 110, Sir Michael Jr. 110, Wee Lassie 110, Jack Hare 110, Jack Hare Jr. 110, Dan Dandy 110, Lucky Pearl 110.

FOURTH RACE—$1000, claiming, three-year-olds and up, one mile and seventy yards: Sir Bill 110 (Short) 3 to 1, 1; Sandy Bird 110 (Lyke) 4 to 1, 2; Jack Hare Jr. 110 (Ambrose) 3 to 1, 3. Time, :24 2-5, :48 2-5, 1:13 2-5, 1:41. Also ran: Jack Pot 110, Lucky Lad 110, Sweet Lassie 110, Sandy Bird 110, Sir Michael Jr. 110, Wee Lassie 110, Jack Hare 110, Jack Hare Jr. 110, Dan Dandy 110, Lucky Pearl 110.

FIFTH RACE—$1000, claiming, three-year-olds and up, one mile and seventy yards: Sir Bill 110 (Short) 3 to 1, 1; Sandy Bird 110 (Lyke) 4 to 1, 2; Jack Hare Jr. 110 (Ambrose) 3 to 1, 3. Time, :24 2-5, :48 2-5, 1:13 2-5, 1:41. Also ran: Jack Pot 110, Lucky Lad 110, Sweet Lassie 110, Sandy Bird 110, Sir Michael Jr. 110, Wee Lassie 110, Jack Hare 110, Jack Hare Jr. 110, Dan Dandy 110, Lucky Pearl 110.

SIXTH RACE—$1000, claiming, three-year-olds and up, one mile and seventy yards: Sir Bill 110 (Short) 3 to 1, 1; Sandy Bird 110 (Lyke) 4 to 1, 2; Jack Hare Jr. 110 (Ambrose) 3 to 1, 3. Time, :24 2-5, :48 2-5, 1:13 2-5, 1:41. Also ran: Jack Pot 110, Lucky Lad 110, Sweet Lassie 110, Sandy Bird 110, Sir Michael Jr. 110, Wee Lassie 110, Jack Hare 110, Jack Hare Jr. 110, Dan Dandy 110, Lucky Pearl 110.

13-Year-Old Girl Leads Golfers

Fort Smith, Ark., May 16 (AP)—A 13-year-old girl and seventeen women golfers today started play in a title medal honors in the opening round of the Arkansas women's golf tournament.

The 13-year-old is Miss Mary Ariel Vines of Hot Springs, has been turning in brilliant scores, going well into the match rounds in the tourney. She is also one of the youngest women golfers ever to start on the links and often outplay.

FENWAY PARK

Today at 3:00 P. M.

RED SOX vs. DETROIT

Seats at Horace Partridge's Liberty 6010

BUNIONEERS FACE STIFF TEST

Erie, Pa., May 16 (INS)—"Cross-Country" Fyle's brigade of blisters advanced into New York state today on their 62-mile trek to Jamestown, preparatory to the final sprints that will carry the 10 leaders into Erie at on the $48,500 prize money at New York.

Airdrome Purse youthful Oklahoman, who leads the big parade with an elapsed time of 26:7 40 for 300 miles, appears an almost certain winner of what is reserved officially it to take the palm for the $25,000 purse that is the victor's award.

"I remember what happened to Grover Cleveland Alexander," Fyle said. "He had a comfortable lead over me. Then things went wrong and he went out. Before him Willie Kaiserkamen, Arthur Newton, Charley Carr, Ollie Wanttinen and other great runners met misfortune. The last 600 odd miles are the hardest. Anything may happen."

Fyle, Pasadena, Cal., Finnish-American, who holds second place, is only 10 minutes and 27 seconds behind Fayne, refused to divulge whether he called a setting a pace aimed to "get" his rival.

"Fayne has a fine crew," Fyle said. "I'm still going ahead and I hope and I believe I have enough on the ball to win the decision."

Lt. Eddie Beattie negro who was ready to drop out a week ago with shin splints scoring a big surprise yesterday on the 45 8-mile lap from Ashabula, O., setting the pace in 5:0. Twenty-three minutes, 32 seconds behind him was Gusto Cook Kingston of Inde, who advanced from sixth to fifth place on the day's performance.

COAST BACKS M'LARNIN

New York, May 16 (AP)—A rush of West Coast support, which sent the odds down to 6 to 5 on the champion, indicated today that Jimmy McLarnin, Los Angeles welterweight boxer, would be close to an even choice when he seeks to wrest the lightweight crown from Sammy Mandell at the Polo Grounds tomorrow night in a 15 round match.

Until the McLarnin money began pouring in yesterday, Mandell had ruled a 7 to 5 favorite. The McLarnin backers were asking 12, to 5 that the coast star knocks out the champion. A bet of $1000 at these odds was reported by one Broadway firm.

While Mandell was confining his activities to some road work and enough exercise to keep his muscles limber at his training camp in Orangeburgh, N. Y., the challenger unexpected put on gloves and boxed four fast rounds with Ritchie Randolph, a sparring partner, at Pompton Lakes, N. J. Both boxers planned to take it easy today and then come to New York tomorrow for weighing in.

All Major League Baseball Fans, Attention!

Send stamped, addressed envelope for full details of fascinating, BONA FIDE PRIZE CONTEST. Write today, no contest closes soon.

Charles B. Wilkinson, Dept. 14, 500 West 178th St., New York, N. Y.

DO YOU KNOW—

that an initial payment of - - $500

and monthly payments of - - $109

Will Purchase a

Packard Six Sedan

[YOUR PRESENT CAR WILL BE ACCEPTED AS CASH AND APPLIED AGAINST THE DOWN AND MONTHLY PAYMENTS]

PACKARD MOTOR CAR CO. of BOSTON

Herman T. Fuller,

1089 COMMONWEALTH AVENUE

ARLINGTON—Anderson Motor Co., 848 Mass. Ave.
BROOKLINE—Lewis's Garage, Inc., 1351 Beacon St.
BROOKLINE—Turner & Drake, 407 Brookline Ave., Boston.
BOSTON—Dunn & Mooney, 710 Pale St.
CAMBRIDGE—Geo. L. Weeks Co., 1065-1071 Mass. Ave.
DANVERS—Tapley Motor Sales, Inc., 450 Tallow Ave.
DORCHESTER—Packard Motor Car Co., 519 Dorchester Ave.
WALTHAM—Waltham Motor Co., 1-3 Moody St.
WATERTOWN—Watertown Motor Co., 1-3 Moody St.
WELLESLEY—Lee & Rooney, 5 Grove St.
WESTON—Weston Motor Co., 1 Concord Turnpike, 2nd Route 20.
WINTHROP—Winthrop Motor Co., 2nd Route 20.
WOBURN—Norwood Motor Mart, 681 Washington St.
QUINCY—Quincy Motor Co., 1-3 Hancock St.
NEEDHAM—Needham Motor Sales, Inc., 15 School St.
BANGOR—Packard Motor Company, corner Broadway and Revere Sts., Portland.
BRIDGEPORT—Rosenbluth Motor Sales Co., 4126 Washington St.
DANBURY—Danbury Motor Company, 8 Roberts St.
HARTFORD—Packard Motor Car Co., 1-3 Pratt St.
NEW HAVEN—Packard Motor Car Co., 1-3 Park St.
NEW LONDON—Packard Motor Car Co., 1-3 Bank St.
STAMFORD—Stamford Motor Co., 1-3 Main St.
WATERBURY—Packard Motor Car Co., 1-3 Bank St.
WORCESTER—Lee & Rooney, 5 Grove St.
WESTBROOK—E. A. Libby Motor Co., 856 Main St.
WINCHESTER—Anderson Motor Co., 650 Main St.

Bill Carrigan Likely to Be Named Presidential Choice Soon

EVENING AMERICAN SPORTS

Tom Kirby Tackles Tough Warrior in Larry Gaines

ROXBURY BATTLER IN SHAPE

Elusive Tom Has No Fear of Promoter Mack's New Sensation

Larry Gaines, heavyweight champion of all Canada, who has made a spectacular climb to the peak of the fistic pile, will clash with Tom Kirby of Roxbury, light heavyweight champion of New England, in one of the ten-round bouts of the Argonne A. A. at Braves Field next Monday night, replacing Jimmy Mendes of New Bedford, who was a victim of a knockout punch at the hands of Al Walker at the Whaling City last Monday night.

And with the [illegible] N. E. middleweight champ[illegible] bout between Arthur Flynn of Lawrence and George "Wop" Manolian of Dorchester intact, Promoter Eddie Mack regards the present card as one of the greatest fistic attractions ever staged in this city.

Gaines forged his way to the front during the past four months and his rise has been [illegible]. From the ranks of the unknowns the Canadian champion sprang into [illegible] by [illegible] Jack Delaney, [illegible] Jack Peterson at Buffalo [illegible] weeks ago, Martin Burke, Mike McTigue, Phil Gorman, King Solomon, Jack Hambeck, Art Wiegand and Pat McCarthy. And all these victories were scored within four months.

Even Johnny Risko, one of the outstanding heavyweights of the country, flatly refused an offer of $5,000 to meet the Canadian king pin.

In accepting Gaines as an opponent, Kirby regards his chances brighter than ever now of climbing to the top by one victory, for he still expects to a one victory when he climbs into the Braves Field ring next Monday night.

Ernie Schaaf, the Bond youngster from the United States Navy who promises to become the heavyweight champion of the world within a few years, is working like a beaver for his battle with Big Boy Peterson, champion of the Middle West, which will be staged in the Arena next Friday night.

In his professional career, Schaaf has lost exactly one decision. It was after he had defeated Benny Touchstone for the second time that he was matched to meet Fred Mays in Newark, for the heavyweight championship of New Jersey.

The local heavyweight will make a other effort in the general direction of the heavyweight title a week [illegible], on Friday, with Big Boy Peterson, Western giant, as his objective.

Refuse imitations
PARIS
is the garter you want

PARIS GARTERS
NO METAL CAN TOUCH YOU
25¢ to $2
52

A "PAIR" THAT'S BETTER THAN FOUR ACES

THIS PAIR OF HANDS MAKES FANS FORGET EVERETT SCOTT

Such is the general opinion among baseball fans who have watched the remarkable showing by the Red Sox this year. The famous dukes belong to none other than Walter Gerber, who is just about "it" in that new Sox infield. His brilliant play in the short field and his ability to steady down the younger set has made the locals a far different proposition to contend with this year.

McGILL PICKED TO DEFEAT McLEOD

Pat McGill is training as never before for his finish match with George McLeod at the Grand Opera House tomorrow night. Pat sure wants another chance at Ed Lewis and his belt and is going to be right for this match.

Fans who like to pick the winners have put McGill as the favorite, seeming to think that McLeod has shot his bolt and is doomed to be beaten on this occasion.

There's no weight or reach advantage. The men are as nearly equal physically as it is possible for two men to be. McGill's bank on his aeroplane spin to win this bout. He made this hold famous in Boston last year. Pat was beaten here last year by Lewis, Malcewicz and Garkavsienko only but later in Tulsa, Okla., he defeated Garkavsienko.

McLeod has lost here only to Lewis and Malcewicz but these bouts were only hair-line decisions and many fans believe the laughing Scot can defeat either the Panther man or the stringer.

The popular McLeod was the first man to introduce the flying head scissors to Boston mat fans. He made it as famous as McGill made his aeroplane spin.

Just how these two holds will work out when applied to fast men is a good deal of a mystery. One thing is sure, it looks like a tough, hard grind for some one as both boys have shown in the past that they know wrestling and are able to go almost any distance.

The courage of both men has never been questioned and it looks like a case of which man can stand the gaff and pace the longest.

Stanley Stasiak will meet Leone Labriola in the semifinal bout. Labriola is substituting for Jack O'Dell, who has been called away to Canada. The other bouts on the card will be Charlie Hansen vs. Nick Gotch, and Jack Gansen vs. Bull Komar.

Fairway Wins Newmarket Stake

Newmarket, Eng., May 16 (AP)—Lord Derby's Fairway won the classic Newmarket Stakes over a mile and a quarter today.

Fairway is by Phalaris out of Sepa Fow.

The Duke of Portland's The Wheedler was second and Lord Lonsdale's Lodora was third. Thirteen ran.

Fairway, which is a favorite for the Derby, won by two lengths while there were three lengths between second and third. The stakes have a value of $5000 with extras.

The betting on Fairway was even, and on second and third 10 to 3 and 20 to 1 respectively.

Million and Half Gate Predicted—Tunney

By GENE TUNNEY
Heavyweight Champion of the World

TEX RICKARD has gone on record as predicting that the receipts for the bout between Tom Heeney and myself will reach the million and a half dollar mark.

Now, Tex isn't given to making wild statements, as we all know very well, and if that's his estimate, you can depend upon it that when the returns are checked over, they will be close to that figure.

I often wonder just what sore of a sixth sense Rickard was born with. And I imagine I'm not the only one who has, from time to time, marveled at the uncanny way he has of being able to see into the future.

When I took Tex about this faculty, he laughs and tries to say it's nothing more or less than a little sound business sense, gained from a lifetime of promoting big bouts.

But of course there's a lot more to it than that. If there wasn't, there would be more than one Tex Rickard, and the fact remains that he's the only one of his kind the sport has ever known, and I doubt very much if there ever will be another in the years to come.

RICKARD is a great showman. If he had gone into the theatrical business, there's no doubt that he would have enjoyed the same success he's had in boxing. He might easily have become one of the leading producers in Hollywood, a power in organized baseball.

Rickard is one of the few men in the world who knows what the public wants, how they want it and, most important of all, when they want it. Coupled with that is his genius for organization which makes every event which he sponsors satisfying in every way to his patrons.

There wasn't much head or tail to boxing before Rickard stepped in and started promoting bouts by using sane business methods. Now I can't [illegible] system is held up as a model for everyone else. Even in the smallest towns, at the smallest arenas, the promoters attempt to put over their shows by using characteristically Rickardian methods as far as possible.

THESE are just a few of the reasons why I think Tex will gather in that $1,500,000 gate. If he says he'll do a thing, he usually does it. He is accustomed to accomplishing the impossible and certainly no one familiar with boxing will say now that a million-and-a-half "gate" is impossible in these days.

And I'm glad, too, that I'm going to defend my title in my home town, New York. I don't mean this as any reflection upon Philadelphia or Chicago, and I'm sure my friends in those cities won't take it as such.

What I do mean is that it's going to afford the chance to a lot of my New York friends, and to many youngsters, to see a championship event in which I'm one of the contestants.

Then, too, I think that I can't be [illegible]

Griff Plans to Keep Sisler

Washington, May 16 (AP)—Although waivers have been asked on George Sisler, utility first baseman of the Senators indications are that he will draw his pay check from the Washington Club for some time to come.

No American League club claimed Sisler at the waiver price of $7,500 and Clark Griffith, the Senator leader, said that the player would not be traded or released.

Griffith explained that waivers often are asked with a view to gaining what they [illegible] market for talent. He also said that the Chicago American League Club had made him an offer for Sisler and "Muddy" Ruel, catcher, but that he had not considered that proposal seriously.

600 NEWSPAPERS TO COVER OLYMPIC GAMES

Amsterdam, May 16 (INS)—More than 600 newspaper correspondents from more than 30 countries have applied for accommodations at the Olympic games. The press tribune will hold not only the [illegible] telegraph and [illegible] but will [illegible] and [illegible] special seats above the press [illegible]

By the end of the [illegible] 1500 words per minute of wireless copy can be passed out of this [illegible] of the earth [illegible]

banned for wanting to speak in the city of his birth, but one [illegible] while I'm the owner of the title says Luis, a Negro, does.

I ALSO believe that the fans are going to see a great bout. Heeney is loaded for bear. With the invention of all [illegible] during the [illegible] Heeney is very likely going to give [illegible] less got, and I know [illegible] of fear and that's one [illegible] when you step into the ring with the opportunity of winning a championship and all that goes with it.

Under such circumstances nearly any challenger would be at least dangerous. Heeney is more than dangerous. He is a man who has shown marked improvement in each succeeding engagement, and right now is at the very peak of his form.

Yes, it's going to be an interesting night—and perhaps you can see now why Tex is getting ready to crack another record!

Copyright, 1928, King Features Synd., Inc.

Tuesday night.

NO PRIVILEGES FOR HAHN, SAYS OLYMPIC BODY

New York, May 16 (AP)—With Charlie Paddock's amateur status cleared by the announcement of the American Olympic committee, [illegible] followers today could [illegible] whether the "fastest human" would heed the advice of the committee to return to Los Angeles for the sectional Olympic tryouts. The sprinter had planned to remain in the East for both the sectional and the final trials.

While Paddock himself made no comment on the case, friends of the runner believed he would return to his home city. A sort of "century of the century" is planned between him and Charlie Borah, of the Los [illegible] Athletic Club, and both [illegible] a matter. This feature is counted upon to aid Los Angeles in raising the $40,000 Olympic quota.

Although the Olympic committee relied [illegible] the effect of the Paddock case announcement was made that the sprinter, at this time, "has a clean bill so far as the committee is concerned." The committee had also issued the [illegible] a motion picture personal appearance [illegible] week.

The A. A. U. is now considering the case. Observers pointed out that since Paddock is not yet a member of the Olympic team, the question of his amateur status really is an A. A. U. jurisdiction and not within the [illegible] Olympic committee. [illegible] the [illegible] Paddock [illegible] A. A. U. [illegible] would [illegible] [illegible] [illegible]

DON'T miss Dr. Crane's meaty articles on the editorial page. They are comments on up-to-date topics for PEOPLE WHO THINK.

Magazine Page

An Interesting Biological Fact

TRIPLETS occur only once in every 6200 births on an average, figures from four large New York maternity hospitals show. But twins surprised one set of parents out of every hundred.

WHY CUSTARD CURDLES.

Boiled custard curdles because the mixture is allowed to reach boiling point. The custard should be stirred over hot water until it thickens, but it must never be allowed to boil, or the eggs will immediately curdle.

Don't say "It's Can't be done," until you've tried a Want Ad.

CARE OF BLANKETS.

Blankets should be given an airing in the garden occasionally on sunny day. If they are kept clean and fresh in a dry cupboard with lump of camphor or a few moth balls, the moth is not likely to trouble them. It is rare that moths attack blankets; they do not like the smell of them.

Martha Lee Tells of Salad Making in the Morning

By MARTHA LEE

WHEN the first hot spell of summer comes, no matter how gay with color, how full of appetite appeal some of its attractive dishes may be, in order to cut down on the time spent in the kitchen, the careful housewife is going to prepare just as much of her dinner as she can in the morning.

Martha Lee

Salads usually rank as fast moving foods, but by making them in the morning, when the kitchen is cool, they will be ready to serve in the evening.

Several delicious recipes for salads are

Tomato Aspic.—Drain one No. 1 can tomatoes. Add a slice of onion, a bay leaf, the pulp of one green pepper, a sprig of parsley, a few grains of cayenne pepper, one teaspoon sugar, one tablespoon Worcestershire sauce, and one-half of a bouillon cube.

Meanwhile soak one tbsp. gelatin in one tbsp. cold water. Dissolve it in the boiling liquid, strain and pour into individual molds wet with cold water. Chill, turn out on lettuce leaves and garnish with mayonnaise.

Cream Cheese Salad.—Soften cream cheese, by top of double boiler, with milk. Add chopped pimiento. Whip [illegible] and fold it in, and pour into a ring or individual molds and set away to harden.

Open a No. 2½ can of boiled fruits, drain well and set away to chill, leaving the liquid in the can. When ready to serve, turn [illegible] cheese ring [illegible] serving [illegible] Fill the [illegible] dressing with [illegible] leaves. If

Advice to Lovelorn

By BEATRICE FAIRFAX

DEAR MISS FAIRFAX

[illegible]

[illegible] wear, lipstick [illegible] milk. And [illegible] cheeses, by top of double boiler, with milk. Add chopped pimiento. Whip [illegible] as to what I should do about this matter. BETTY.

Find out definitely whether your friend is married. This you can learn [illegible] but by [illegible] you can learn [illegible] cheese ring [illegible] and [illegible] dressing with [illegible] leaves. If

Simple Sportswear Is the Smartest

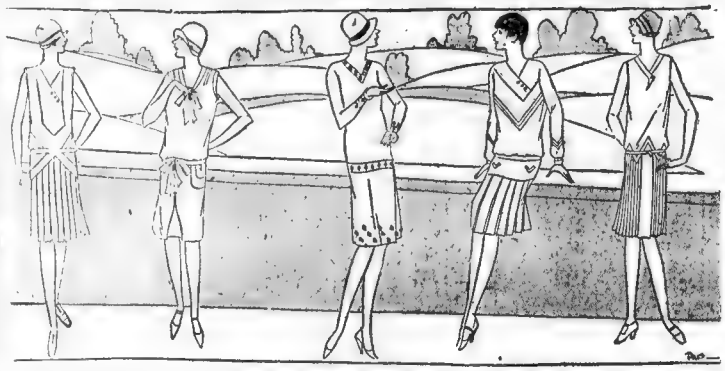

Designs of individual home dressmaker sports frocks have surprisingly elaborate touches, such as pleated jabots, printed scarf collars to match the printed linen, and Roman striped hemstitched linen. Lingerie touches at the neck and long mannish collars, with pleated edges. The sketches show 1—Pique Tennis. 2—Linen Tennis. 3—Silk Bouclet; 4—Broadcloth Silk; 5—Rajah and Crepe.

Marceline d'Alroy Says:

By MARCELINE D'ALROY

SOME men are spoken of as GAY DOGS, but these are usually [illegible]

MARRIAGE [illegible] different. Its [illegible] are supposed to have had their day and to have SETTLED down [illegible]

This is one of the reasons that make husbands seem really much more like CATS than Lotharios, for cats are tamer than dogs, and also are more INDIFFERENT.

And then [illegible] when MARRIED [illegible] [illegible] [illegible]

EVERY day the American publishes two thrilling and interesting stories by authors of recognized standing. Here you can find the latest serial fiction published in generous installments each day.

Fiction Page

TRADER HORN

BY ALFRED ALOYSIUS HORN

Edited by ETHELREDA LEWIS

DRAWN BY Dorothy Flack

This Day in Our History

THE preferential treatment of American-owned vessels in regard to tolls caused a warm debate on the Panama Canal bill in the United States House of Representatives on May 16, 1912

Adventure and Romance Amid Scenes of Almost Barbaric Splendor

(CHAPTER 26.

NEXT to board us was Sinclair and we steamed towards Enfinga where the blind king lived. Miss Hasken had a drawing pad on her knee and was busily engaged in the village she would make valuable sketches of the various places.

We traveled up the Amcuncle a long as we could see clearly and could make sure of the positions of the channels, and dropped anchor at old Injuku town the chief of the Okeliya of Amcuncle.

The Chief came off accompanied by his head man and women and as Miss Hasken could speak Mpongwe fairly well which language they understood the greatest curiosity they had ever seen, the White Lady, made their visit on board a great event.

They would ask her many questions about herself which was readily answered and this pleased them immensely and on parting she presented the dusky ladies with bon bons.

We made several short stops on our journey and arrived early in the morning at beautiful and picturesque Samba Falls.

Miss Asken took great pleasure in waiting the natives and soon made friends with them. In her sketching visits to the various parts of this mountain town she was generally followed by an admiring throng of youngsters and women.

The witch doctors were very much disturbed as they often asked me what was the white lady doing. This I explained to them but I could see they were very dubious. Miss Hasken also made a short trip above the falls and told me that some day this would make a grand spot for a mission station but in reality it was such a stronghold of witchcraft that it was then about the most dangerous spot she could have thought of in Africa. She was being the first white lady ever seen in that part of the country, always looked upon by us traders as a great female explorer as well as a heroine to trust herself into the heart of Isogo.

And the natives often spoke of her as their white sister and such she was, as being a perfect lady she treated them all with such human equality and respect that she completely won them over by her kindly actions and words.

She came from the city of Cincinnatti, U. S. A., for the Benefit of these natives and I could see by her words and actions she would have given her life for their sake. This was humanity indeed, and as this lady about twelve months after her visit to the Falls died of West Coast fever I had the honour of conveying her by sea and river to Barraca, the Chief Mission Station at Lnboon where she was buried with silent regrettes.

We could not have thought of a burial of a white lady at Kanaga, as there is no doubt the Iwara worshippers would have stopped at nothing to get her remains for Fetish, but would be safely and undisturbed in her grave at Barraca.

On my return to Adonlango, with Sinclair, we found Count de Brazza was on his way.

Count de Barazza was a true gentleman of what seemed middle age although not 30 and was a pensive man who never joked or smiled.

done it for England a dozen times and over.

"*If* I'd been Sinclair I'd have owned the country. In Britain's name, of course.

"I've collected curios for a good many people in my time. Speaking of gorillas in spirits there was that fellow I packed for President Grant when he came to the West Coast. He was naturally looking for souvenirs and I sold him a gorilla for thirty pounds. I put him in a spirits in my store-shed, and only waiting for a ship to take him home to his own people.

"Ask Haselbeck him 'Acera' and I'd already written to the British consul at Accra to look out for him but after the Alaska had sailed I found they'd put the wrong one on board so he went to America as a gorilla.

"No, I never heard any com plaints I meant to write but - I sought he'd been a long business and I was a quarts to the good

© 1928 by Lee's Feature Syndicate, Inc. Great Britain rights reserved

Disturbers of the Past—and Present!

-:- -:-

"DISTURBERS of the Peace!" The phrase isn't a new one, oh, no! It's been in existence for centuries. Ever since Mother Eve started Father Adam's thoughts straying toward the forbidden fruit the disturbers have been working their enchanting way down the centuries.

Delilah, Cleopatra, Helen of Troy, the Du Barry—all of them disturbers! Lovely disturbers!

Prim little Miss Puritan, coy Colonial Lady, dashing Miss Gibson Girl—every one of them disturbers!

Styles have changed, languages have changed, modes and manners have changed—but people—well, they have but adapted themselves to the changing times. Dispositions never change! Therefore it is that each century, each era, has its disturbers. Lovely while they last, but each lovelier than the last, so you must agree with me that truly "there's nothing new under the sun." Vamping was as old as Cleopatra's day as it is in ours, and I'll bet you that if the lovely Egyptian queen was suddenly to be placed in the midst of a crowd of our modern girls they'd stare each other out of countenance for a while, and then they'd find some way of looking become seen understood, and they'd fall out of step and wave all using the same methods of assuring There's no end and new when it comes to that! It's ever and ever the same. So, Past, Present or Future, you'll find them—disturbers. Lovely ones, devastating ones, and you'll love them and hate them and—that's what makes history!

'We Fired a Rifle Salute As the Explorer Departed'

He wanted a gorilla which he intended to ship whole, which was to be preserved in good white spirits and as the natives always knew where these were, we made up a large puncheon.

The gorilla arrived and was an old man who had given notice of day dawn for many years by his fierce howlings and drummings. He was a fine big fellow, and it took six or seven large crew boys to get him into the puncheon. The accident was then poured on the large brute and the large barrel was closed. I heard afterwards that he arrived all safe in Europe.

And now this famous explorer made all ready for his trip, the large canoes were manned, the donkeys were lost to be put on board, and as we fired him a rifle salute he waved us adieu and went off on his expedition.

This expedition was the means of adding a very large country to France.

Sinclair and I now argued the feasibility of following him up and establishing trading outposts in the best localities. This I agreed to do. I made several more trips to the sea and always contrived to meet Nina. She was more than willing to be carried off by force if necessary as the poor lass longed for freedom and had begun to realize her position. She had studied English in her spare time and could write fairly well, but was careful to put nothing in them which might disagree with her captors, should any letter miscarry and fall into their hands. But she always told me to watch myself as the Black Emeomi would take any chance to kill me, as they were determined to get even with me for opening the river up, and especially for the fight I had won, and although they might not dare to attack me openly to always beware.

If anything happened whilst I was away she would always let me know if possible.

On a future occasion she told me of a spring which she used for bathing and was situate across the creek opposite where the Joan house was. But I must be careful not to let myself be seen. She generally took one of her maids with her and would send her back for something whilst she would come there from the big river by a small path which would lead me to the spring, which was only found by the opening of tall trees around it. After discussing many plans we agreed on this last one as best. She left me for good.

She would take over her clothes and hide them in the rushes near the big river. I was to drop a note in the water from the bank into the creek where she would always watch when I was ready to steal her.

Furthermore I could call when I was ready for her and make my wish with plenty of liquor for the holy men And wear on that occasion a studded bracelet on my neck and drop a piece of string on the floor with a knot in it. At the time I smiled to myself at the trick of a woman are wonderful.

'Any Fumbling Meant Death For Each of Us'

Furthermore she told me she would slowly shut one eye, and at this I smiled, but I told her I thought this was a sensible way of getting clear. Yes she said and after that I shall come away from the [illegible] (house) just as I am dressed, as it must all be done quickly to make all sure.

I shall dive in the water without sound and shall climb to the bank near the Zondi tree (great cotton tree). Then as I can run fast you will pull for the middle of the stream. The darkness and speed will help us.

The poor Godess was really in great earnest and of course any fumbling meant her death if not mine also. I had well understood.

As future events will show she was quite right, and as things worked out we left on that memorable night, the night I stole her. I always gave her credit for having a better head than I had, as all the plans I could think of were a swift attack on the Holy Men during a visit and carry her off old Scotch boarder fashion or young Lee' Invar in a boat whilst the fathers were drunk.

And I found her plan work out so plainly that Nina must have been lots more happenings round the Josh house than what she liked me to know. Anyway she had saved my life by her timely warnings and

I was determined on taking her away from that ungodly surroundings.

Strange to say, although, I liked Nina and it would not have taken much to have balanced my loving in her favour then, I could never keep my mind about a little Buvoni lass I had known up in North Lancashire.

She would always crop up in my mind when I was admiring Nina who never seemed to notice there was something, ah, a Lancashire fairie between so there it was.

I wrote to little Peru of course and explained how Nina herself had planned the getaway, and do you remember my great surprise in his next letter he declared he was going to be in at the stealing with me, and that was shortly coming of age, he was going to see me out of that God-forsaken land the West Coast.

Now, he said was no object. I must come and sojourn with him where he would build a place in healthy and romantic Peru, where we could love and enjoy life as it should be, with by Godess of high degree, and where they would both admire my wife and my ruby.

I could only laugh heartily, as I knew his nature so well. British and Inca it was just as I expected. But I wondered if I should tell of my fairy but I never did. In fact he admired my sketch of Nina which he declared was [illegible] how I felt that if he once saw my Belle Sauvage he would succum, heart silver mines and all. And Nina had such simple winning ways I thought it would be wise to warn him but I didn't. Anyway I did eventually but did but not before I advised him, and whether he succumbed or not we shall see later on in the story.

(Here Trade Horn pauses to lament over the colonizing opportunities lost to Great Britain in Africa.)

"Aye, when I saw de Brazza's canoes disappearing to make new country for the French . . . And the singing came back to us.

"Commissioned by his country to

Advertisement

Skins That Attract People

They must be soft and colorful—free from ugly shine—not dry or sallow—pores must not show. Just try this new wonderful French Process Face Powder called MELLO-GLO. Stays on longer—very pure—you'll be amazed at its superior beautifying qualities. Nothing like Mello-Glo.

"Little Sins"; Alan's Tender Heart Proves to Be All for Miss Gay

Continued From Page 9.

chiffon, and tendrils of her yellow hair curled up by the breeze on the sides of her light black turban; and unpremeditatedly he had begun to voice the things that burned in his mind.

She had cut him off with a little scream: "Watch the road, Alan!"

A minute afterwards, when he had dodged the telegraph pole responsible for her fright, she murmured, "Sorry to interrupt, darling. But death is so permanent!" She lit a cigarette for herself and one for him with the dashboard lighter, and added, settling back, "Besides, it is just as well. I love to be made love to, but not at high noon on a state road. Save it till we get to the shore, Alan. Then I'll listen. Starlight, and the sound of surf—oh, then I'll lap it up."

He had not enjoyed her flippancy; had been somewhat wounded by it. But he soothed himself with the reflection that flippancy was never Gay's "line," that it didn't mean anything in particular, and that she had the right idea anyhow. Starlight and the sound of surf . . .

From the spot where he stood now, fumbling with his tie, he could by the mere half turn of his head catch a glimpse of the ocean. A step to the window, and he could see acres and acres of ruffled turquoise blue, shrieking to a brilliant where sailed a plumy ship with fantastic like three cigarette stubs smoke in. He could close his eyes and still smell the salt of the ocean, feel the cool, hear the dull drone of its depth and the spanking splash of its shallowness on the sand.

Surf. And there would be starlight soon.

Alan tinkled his tie and tied it again. He thought over all that he would say to Gay when they were starlight, and how he would say it. He held a little rehearsal . . . until his sense of humor rescued him and his whisperings died in a snort.

"Alan," suggested Alan, "shut your mouth."

He took two strides away from the mirror, then wheeled and added ferociously, "Or I'll sock it!"

"Who's this you're gonna sock?" called Pierce through the open bathroom doorway.

"An idiot not fit from brie,' answered Alan amiably.

Gay's room was the best in the house. Inevitably. She was the sort of person to whom the best rooms in the best hotels on the most advantageous restaurant tables, always are given. Here was the quintessence of his lady paramount; she accepted it calmly, as if life were nothing but cream.

She shared the room with Jane McClure, her closest girl friend—except for Irene, almost her only girl friend. As a rule women over 60 and under 10 were the only ones who could make themselves care for Gay. Irene was an exception because she had an almost masculine type of mind; she appreciated her as a man does, and was neither jealous of it nor afraid of it.

Jane was an exception because she was shrewd. She had long ago decided that to be Gay's intimate was safer than to be Gay's lover. She was nearly as pretty as Gay and equally popular, and she played the same playground; hence it had had to be either one thing or the other.

They kept each other's secrets and got along very nicely. There had been, to be sure, a few regrettable episodes—notably the episode of the blond young Englishman, discovered . . . Jane only to be . . . which they "didn't speak" for months. But usually their relations were of the most amicable; and they missed each other badly when they were apart. Interlocutors through it may seem, exceedingly gorgeous young ladies are often lonesome, especially prior to five in the afternoon.

Jane was very dark, with long [illegible] and a [illegible] around her sleek small head, and eyes of [illegible] She was [illegible] She used to rouge, but bore down heavily with a lipstick, so that her mouth resembled a poppy head in full bloom. Vividly true to form. One of her creeds. She held that a girl was a kind of glorified clown in the ring of the universe, and more in it was to be clown. Astonishing, also entertained, and only Gay and a few such initiates knew the breadth of mind and [illegible] of spirits was not a part of

[illegible] with wreaths of satin roses [illegible] "I hear people starting down already."

"That isn't people," Jane replied. "That's Helen Brownell, who heard that the early bird catches the worm."

"Worms are men?"

"Indeed," corrected Jane, "are worms."

She rose a moment later and, sighing, rumbled over to the dressing table. She began to brush her hair, long clinging strokes. Gay thought, watching her, "I believe I'll let mine grow this fall." This was the unfailing reaction of all bobbed girls to a query of Jane's about [illegible] dresses.

"Tell me some more," directed Jane.

"I've told you everything I can thing of."

"The whole story? What about the secret interest?"

[illegible] by Katharine Brush; Drawings [illegible] by Dorothy Hamilton Flack.

Tomorrow—A riot at the Matthews' party.

Nobile Tells of Speeding Over Arctic Wastes Toward Pole

Continued from First Page.

thing was ready for an immediate start.

The chaplain of the Citta de Milano, Father Gianfranchi, offered prayers. We all listened standing at attention bareheaded. Then the airship was blessed by the priest while Commander Romagna of the Citta de Milano smashed a valedictory bottle over the ballast hanging from the prow of the Italia.

Before entering the gondola I embraced my brother, Amedo, who is an officer on the Citta de Milano and shook hands with all my devoted collaborators. A large crowd had gathered in the deep snow to see us off, including the crew of the Citta de Milano and a number of the people who have been flocking to Kings Bay to see the Italia.

A great friendly shout echoed with my own voice as I gave the order to go. In a few minutes we were far away but the voices of the crowd, which now had mailed down to a black smear on the immense snowfield, reached our ears across the clear, frosty air.

Those were great moments. We have been sailing steadily since 4 o'clock, 800 feet beneath a thick bank of fog which seems to extend for many miles over our heads. So far this fog is the only disturbing element and I am very hopeful.

We started our flight at 1:29 p. m. The weather is fine.

At 6 this morning, we were exhilarating to start at any moment. The nightmare of Sunday night lifted definitely during yesterday. The snowfall ceased at dawn, and by noon the sky had returned to its purest azure. A rapid, luminous sun rapidly melted the snow accumulated on the airship.

I immediately ordered that the Italia be refueled and that all necessary material be taken aboard again. The order was given at 2 p. m., but the secret was well kept until this morning, as I did not want a change for the worse was still possible.

It was 8 o'clock this morning by the time we gathered at the hangar and took our stations aboard. The transport of the gasoline containors and gaipiles as well as the adjustment of our ballast had kept the whole crew, assisted by the men from the Citta Di Milano, hard at it until midnight. The work was delayed by the distance to be covered afoot between the suppy ship and the Italia—at least half an hour of hard going in deep, melting snow.

I have not yet abandoned the project of a dash over Nicholas II Land, but, owing to the uncertainty of the weather conditions, this cannot be decided in advance. Neither is it possible to pre-arrange a definite itinerary. Our real steersman will be the weather. For during a flight lasting three days, who can tell what vagaries of wind, fog and snow we may not have to contend with?

Viability is, of course, an essential condition for the accomplishment of scientific observations such as I have arranged should be made. Everything has been done to assure the complete success of this first and, perhaps most difficult part of the expedition.

At any rate, the Italia has just escaped being crushed to death in the snow within its hangar. The escape was affected, thanks to the wonderful good will of all concerned and the magnificent discipline of the crew.

The object of the flight we are undertaking will be to ascertain whether lands exists any lands to the north of Nicholas II Land. The northern coast of this latter also will be explored and described as thoroughly as possible.

Finally, we hope to solve the problem of Gillis Land, the phantom-like territory the existence of which is very doubtful. If successful, this journey should give a very valuable contribution to geography and solve a mystery.

It was a perfect morning, without a breath of wind. The temperature of ten degrees centigrade below freezing allowed us to place a larger load of reserve fuel aboard the dirigible. The ship appeared very buoyant as it strained at its moorings.

A portable radio transmitter with a light aerial was placed in a gondola ready for use in case of enforced landing on the ice. Ordinary snowshoes will be used in place of the Canadian type, which is not quite sufficiently resistant for our purposes.

[illegible] dozen seals and several sets of skis also are stored aboard. Every one of the seven sets of fishing tools is available, for I have endeavored to guard against all possible possibilities of failure.

While we were working, dull explosions of dynamite marked the slow progress of the engineers blasting its way toward land. The Citta Di Milano has been blockaded in the ice for a week or more, but the barrier was being broken slowly and surely by sheer force.

By Saturday at the latest, the Citta Di Milano should reach its final moorings.

Advertisement

Young, Beautiful Skin Easy to Have

To know you can possess a young beautiful skin, at any age, is a thing that fairly sparkles is indeed comforting. Get an ounce of pure mercolized wax at any drug store and use as directed. It gently peels away the outer skin removing all such blemishes as pimples, freckles and moth patches. The new skin, now exposed, is clear, soft, smooth, girlishly youthful and fresh looks years younger. Mercolized wax [illegible] not the hidden beauty. It quickly removes wrinkles and other signs [illegible] use as face lotion 1 ounce dissolved [illegible] and 1 half pint [illegible]

Reed Tells Why the Doctor Asks About Your Habits

By Chas. A. L. Reed, M. D., Former President of the American Medical Association

WHEN your doctor takes down your history—and all modern doctors take down histories and keep them—he will ask you something about your personal habits. It is at this point more than any other where he is liable to fail in doing his whole duty. He has a natural disinclination to pry into the very privacies of your life. This sense of delicacy on his part may result in failure to elicit some very essential facts. It is really very much better for him to affect the air of professional nonchalance and go after the brutal truth.

"Oh yes—just a social glass now and then."

"Precisely what do you mean by that?"

"Oh, maybe a cocktail before dinner, a little wine with my meals—something like that."

"What I wish to know is, how much alcohol do you take—how often do you take it and how long have you had the habit of taking it? These facts are important for my purpose."

"Oh, I see! Why, doctor, sometimes I don't take a drink for three months—sometimes not for six months."

"Well, what happens then?"

"Ah, doctor, I guess you, at last, have put me in the corner. As a matter of fact, at such times, I am very liable to and generally do get

The doctor had at last elicited the useful and necessary information which enabled him to understand the important features of the case before him.

We are all more or less not generally forgiving the habits of which its usefulness and happiness are mangled.

And it is not merely a matter of alcohol which, while important, represents the least important of our habits.

Among the habits that are most baffling to the physician is the addiction to certain drugs. In these latter days, in response to the inherent demand of the public for stimulation, there has been a great increase in the consumption of habit-forming drugs such as cocaine, morphine, opium—but especially heroin.

This last named drug is made from coal tar and exercises a powerful and destructive influence on the jelly-like tissue of the brain and nervous system, known as protoplasm. Only a few doses of heroin are required to effect the destruction and thereby to lay a permanent foundation for the heroin habit.

Copyright, 1928, King Features Syndicate, Inc.

FADS AND FASHIONS

Defying Nature, new suede sports flowers, make no pretense of realism. In contradiction of all floral species, they are cut along angular lines in modernistic designs and set

leaves of the same material as the flowers. A composition metal is pressed on the suede, giving an open-work effect, through which the soft pastel shades of the leather peep.

WHYTE-FOX

Makes Soft, Velvety Skin—and frees from Pimples, Sun Burns, Rash, Itch—just like Itch-i-cure gives normal scalps and luxuriant hair to millions of users. BARBERS AND DRUGGISTS

AUCTION BRIDGE

By WILBUR C. WHITEHEAD

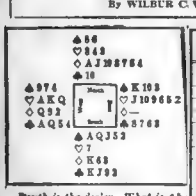

South is the dealer. What is the proper bidding and play?

In the next issue Mr. Whitehead will explain the essent points in the bidding and play of the above hand.

Yesterday's Hand as Played by Mr. Whitehead

B-♠AK752 ♡Q96 ◇QJ ♣1064
W-♠J10863 ♡J8 ◇974 ♣98
N-♠Q6 ♡K1054 ◇K3 ♣AK73
E-♠9 ♡A872 ◇A10862 ♣Q

The Correct Bidding and Play

THE PLAY

(Scratched card above used to each trick)

Trick	South	West	North	East	Won by N	Won by S
1	2♠	3♡	3♠	(3♡)		1
2	(5♣)	6♡	6♠	6♡		1
3	6♣	6♠	(7♠)	6♠		1
4	6♡	6♠	(7♠)	7♠		1
5	7♡	7♠	7♠	7♡		1
6	7♣	7♡	(7♠)	7♠		1
7	7♠	7♡	(7♠)	7♠		1
8	7♠	To lead				1
9	(7♠)	7♠	7♠	7♠		1
10	(7♠)	7♠	7♠	7♠		
11	(7♠)	7♠	7♠	(7♠)		
12	7♠	7♠	7♠	(7♠)		
13	7♠	7♠	7♠	(7♠)		
Total Tricks Won					7♠	6

Declarer Opponents

Point Score.....30 .....

Honor Score.....

THE BIDDING

South Bids	West Bids	North Bids	East Bids
1 S.	Pass	1 NT.	Pass
Pass	Pass		

Final Bid.....1 N T..... Played by.....

Copyright, 1928, Republic Syndicate, Inc.

THE BIDDING

North, with 1 nt. two Spades and the three other suits stopped, takes out his partner's Spade bid with No Trump.

THE PLAY

Trick 1. With protection in diamonds gone, Declarer faces the necessity of making sufficient tricks in the side before losing the lead. Can do so in the Spades alone, but if Clubs break short of guard in Clubs he sees his only hope, however slim the chances appear.

Tricks 2 and 4. The queen of clubs falling, Dummy's 10 blocks the suit.

Trick 5. Had Declarer tried out the Spades all before playing Clubs, Dummy's remaining Clubs would here be set out for lack of entry, and guess as well as contract would have been lost.

Mr. Whitehead will answer questions concerning your bridge problems. Write to him care of this paper, enclosing self-addressed stamped envelope.

DAILY CROSSWORD PUZZLE

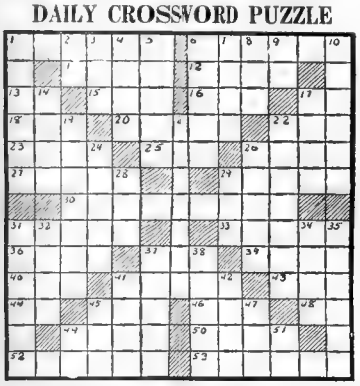

HORIZONTAL.

1—Along what river in New York State are the Palisades?
6—On what river is London situated?
11—From what mountain in Moab did Moses see the Promised Land?
12—Kiln for drying hops or malt.
13—Short for mother.
15—Atmosphere.
16—Incline.
17—Sound requesting silence.
18—Library (abbr.).
20—What animal is associated with Bengal?
22—Sunk fence.
23—What town in Holland is noted for its cheeses?
25—Provide with a weapon.
26—Haze.
27—Implied without being directly stated.
29—Who is the virgin goddess of hunting?
30—Who was the twenty-second and twenty-fourth President of the United States?
31—What is the missing name of the leader of the Green Mountain Boys? "——— Allen"?
32—Commemorative disc.
36—Substantive.
37—What is another name for the god Baal?
39—What is the missing word: "——— and tide wait for no man"?
40—What is a ship's signal of distress?
41—Who succeeded Grant to the Presidency?
43—Negative.
44—Prefix: Not.
45—Japanese coin.
46—Pinch sharply.
48—Street (abbr.).
49—Saucy.
50—Conception.
52—What is the capital of the Bahama Islands?
53—What aged Greek chief at the siege of Troy was renowned for his wisdom?

VERTICAL.

1—Who was the "Mad Prince of Denmark"?
2—Doctor of Neurology (abbr.).
3—Body of water.
4—Date of the death of a person.
5—Levantine water-wheel.
6—What is the ancestral role of the North American Indians called?
7—Any filamentous process.
8—Poisonous snake.
9—Mountain (abbr.).
10—What immense desert plateau lies in North Eastern Africa?
14—What opera by Verdi commemorated the opening of the Suez Canal?
17—Avoid.
19—Who is the Roman god of wine and the vintage?
21—What American Journalist said, "Go West, young man"?
22—Who possessed the "Wonderful Lamp"?
24—What Italian city was the capital of Lombardy?
26—French psychologist.
28—What is the unit of the decimal system?
29—Obstruct.
31—What rank is conferred upon a graduate of the Naval Academy?
32—Implement.
34—Minor Hebrew prophet.
35—What is the missing word in this title of a famous novel by Hawthorne? "The Scarlet———"?
37—African tribe.
38—Who is known as the "Father of the Russian Revolution"?
41—Who is the wife of Zeus and queen of the gods?
42—Party.
45—Have the following men held the Presidency of the United States: Millard Fillmore, John Tyler, Chester A. Arthur?
47—Foot-like organ.
49—Post-script.
51—Nearby.

Herewith is the solution to yesterday's puzzle.

B	O	T	H	E	R	■	G	R	A	C	E	S	■	■
A	W	A	Y	■	A	T	E	■	B	A	S	E	■	■
T	E	R	M	■	N	A	G	■	A	N	N	A	■	■
T	■	N	I	C	K	■	S	T	E	E	L	■	■	■
E	G	G	■	H	E	N	C	E	■	■	E	■	■	■
R	A	I	S	E	■	N	O	R	■	B	U	D	■	■
■	■	T	R	O	T	H	■	T	U	T	O	R	■	■
E	E	L	■	H	E	W	■	B	O	U	G	H	■	■
X	■	F	E	R	A	L	■	■	T	E	A	■	■	■
P	O	W	E	R	■	T	A	I	L	K	■	M	■	■
E	V	I	L	■	A	C	T	■	I	D	O	L	■	■
R	E	N	O	■	S	H	E	■	N	O	N	E	■	■
T	R	E	N	C	H	■	R	E	G	R	E	T	■	■

Syndicate, Inc., World Rights Reserved.

BRINGING UP FATHER

The Cook Won't Overwork

By George McManus

WE HAVE A NEW COOK- GO OUT IN THE KITCHEN AND SEE HOW SHE LIKES HER POSITION.
I SAW HER- SHE'S FAR FROM BEIN' NEW-
WELL, I'LL JUST GIVE HER THE ONCE OVER- I WONDER HOW SHE LIKES MAGGIE-
MORNIN', SIR!
HOW DO YOU LIKE YOUR NEW POSITION? MRS. JIGGS IS VERY KIND- YOU CAN'T DO TOO MUCH FOR HER-
DON'T WORRY- I DON'T INTEND TO- SIR-
5-16

GOOD TIME GUY

The Crossers Crossed

By Frank Smiley

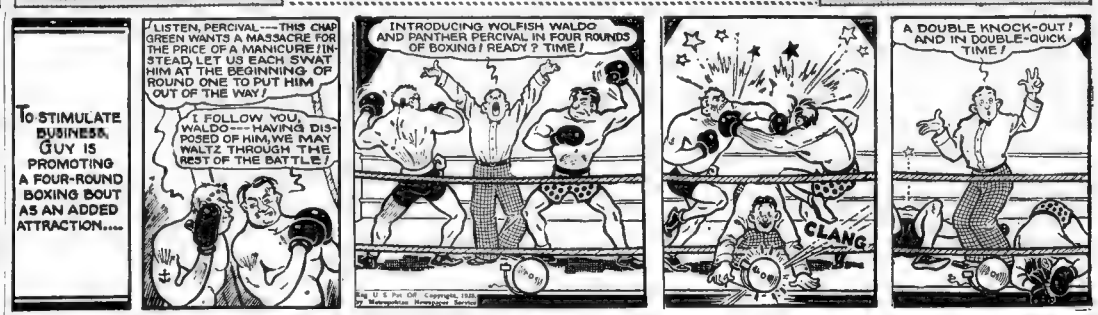
TO STIMULATE BUSINESS, GUY IS PROMOTING A FOUR-ROUND BOXING BOUT AS AN ADDED ATTRACTION....
LISTEN, PERCIVAL--- THIS CHAP GREEN WANTS A MASSACRE FOR THE PRICE OF A MANICURE! INSTEAD, LET US EACH SWAT HIM AT THE BEGINNING OF ROUND ONE TO PUT HIM OUT OF THE WAY!
I FOLLOW YOU, WALDO--- HAVING DISPOSED OF HIM, WE MAY WALTZ THROUGH THE REST OF THE BATTLE!
INTRODUCING WOLFISH WALDO AND PANTHER PERCIVAL IN FOUR ROUNDS OF BOXING! READY? TIME!
CLANG
A DOUBLE KNOCK-OUT! AND IN DOUBLE-QUICK TIME!

GOLDBERG'S CARTOONS

Breathless Expectation

Copyright, 1928, by R. L. Goldberg

By Rube Goldberg

I WONDER WHAT BAXTER IS GOING TO SAY TOMORROW
MAYBE IT'S SOME IMPORTANT NEWS ABOUT THE STOCK MARKET
HUSBANDS AND WIVES HAVE STOPPED FIGHTING WHILE BREATHLESSLY AWAITING BOBO BAXTER'S IMPORTANT ANNOUNCEMENT TOMORROW.
I HOPE HE DOESN'T ANNOUNCE HE'S GOING TO RUN FOR PRESIDENT- HE'LL BE CRUSHED IN THE MOB
FOR THE EIGHTH AND LAST TIME, I WANT TO LOOK AT SOME FLY SWATTERS
CLERKS ARE DOING NOTHING BUT CONCENTRATE ON BOBO'S BIG SURPRISE
MAYBE HE'S GOING TO ANNOUNCE A NEW CURE FOR DANDRUFF
HEY, SAP, IF YOU'RE DEAD WHY DON'T YOU LIE DOWN?
BIG LEAGUE BALL PLAYERS ARE SO EXCITED OVER THE FORTHCOMING NEWS, THEY HAVE COMPLETELY FORGOTTEN THEIR DUTIES TO THE FANS IN THE BLEACHERS.
NOW LET ME THINK- WHAT CAN BAXTER BE UP TO NOW?
NOW, YOUR COLLAR BUTTONS!
COPS ARE STANDING AROUND IN A DAZE WONDERING WHAT BOBO IS GOING TO PULL TOMORROW.
McNaught Syndicate, Inc., N.Y.

FILLUM FABLES

Up-to-Date Trimmings

By Chester Gould

ANOTHER DAY DAWNS AND STILL MARY, BRITT AND CRAIG FIND THE ROAD TOO INUNDATED TO START HOME
WHILE YOU'RE HERE IN PEEKO YOU MIGHT JUST AS WELL SEE SOME OF THE SIGHTS. FOR INSTANCE "THE OLD McGINTY FARM HOUSE. THE OLDEST HOMESTEAD IN THE U.S. JUST AS IT WAS BUILT IN 1850
I'LL TAKE YOU OUT THERE FOR FIFTY CENTS.
YEA- I'VE SEEN THOSE OLD FASHION PLACES BEFORE. BUT SOMEHOW THEY ALWAYS HAVE STEAM HEAT, A RADIO AND A BIG AUTOMOBILE STUCK AROUND SOMEPLACE
NOT THIS PLACE - WHY THE OLD BOY THAT OWNS IT WON'T EVEN ALLOW A PHONOGRAPH ON THE FARM.
THIS IS A REAL ANTIQUE MUSEUM WHAT I MEAN - SHE'S JUST AROUND THIS CORNER -
- ISN'T THAT JUST LIKE A PICTURE FROM AN 1835 TABLOID ??? WHAT TH = ??
???? CHESTER

SKIPPY

Two Shares

By Verd

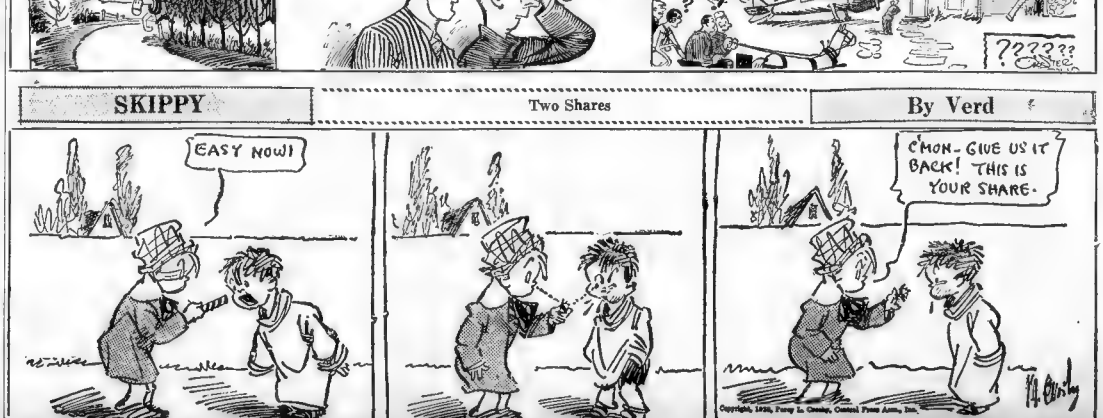

PETTING PATTY

Patty Bawls Them Out

By Jefferson MacHamer

-TELL HER TUBBY WANTS TO SEE HER? YOURE TAKIN A RISK!
SHE JUST ABOUT KILLED A REPORTER A FEW MINUTES AGO!
REPORTER! my GOD!!
WELL!!?
IF I WERE YOU -TERRY VAN SILLYWILL - I'D NEVER TAKE OFF THAT COSTUME!
RIP PATTY - IM SO-O-O SORRY!
YOU'VE GOT A LOT TO BE SORRY ABOUT VAN SILLYWILL - I'LL SCOLD YOU SOME OTHER TIME RIGHT NOW I'VE GOT WORK TO DO - RUN TO MY FLAT AND GET ME SOME CLOTHES AND BE HURRY!! ——SEND PETER IS HERE ON YOUR WAY OUT!
PATTY!!
MISS PATTY IF YOU PLEASE YOU-YOU-YOU DEBONAIR DUMB-BELL!!

LITTLE ANNIE ROONEY

Annie Is of the Same Opinion

By Verd

YOURE NOT AFRAID OF THE DARK, ARE YOU, DEAR?
OH, NO! SPECIALLY WHEN TH' LIGHT IS ON.
GOOD NIGHT, ANNIE. DON'T DREAM ABOUT JABBERWOCKIES NOW!
THE TELEGRAPH COMPANY CALLED ME UP AT THE OFFICE TODAY, JANE. THE WIRE I SENT ANNIE'S UNCLE IS STILL UNDELIVERED—HE ISN'T THERE. I LEFT WORD THAT HE'S TO CALL US AS SOON AS HE DOES TURN UP.
OH, JIM, I DO WISH WE COULD KEEP ANNIE!
ONE SHEEP, TWO SHEEPS, FOUR SHEEPS, TWO SHEEPS, SEVEN SHEEPS - OH GEE! I CAN'T SLEEP!
GOSH, JANE, I'D GIVE ANYTHING IN THE WORLD IF SHE WAS OURS.
OH, SHE'S THE CUTEST THING!
I THINK YOU'RE BOTH AWFUL CUTE, TOO!
VERD

POLLY AND HER PALS

A Joyful Crash

By Cliff Sterrett

THEY'LL BE NO NEW CACKLEHACK FOR US THIS YEAR! NOBUDDY'LL BUY THIS OLD BOILER OFF-N ME AT ANY PRICE!
HONK! HONK!
CASH!
IT WAS ALL MY CHAUFFEUR'S FAULT! WILL YOU SETTLE FOR FIVE THOUSAND DOLLARS OR SHALL OUR ATTORNEYS GET TOGETHER?
WHOOPS, MY DEAH! ME FOR THE PINK ONE, WITH THE WIRE WHEELS!
TO THE HOSPITAL, JAMES! THE GENTLEMAN'S OUT OF HIS HEAD!
CLIFF STERRETT 5/16

ABIE THE AGENT

Work Before Pleasure

By Hershfield

THAT'S TRULY WONDERFUL, ABE
YES, MY BOSS, THE PRESIDENT OF OUR CONCERN IS TAKING ME TO A SHOW TONIGHT!
"PLEASE DO THAT"
YES SIR
THIS IS SURE SOME PLAY
DID YOU ENJOY THE SHOW WITH YOUR BOSS, LAST NIGHT?
NO! JUST AS WE SAT DOWN, HE ASKED ME NOT TO FORGET SOMETHING HE WANTED ME TO REMIND HIM OF AFTER THE SHOW"
HERSHFIELD

COOK-COOS by Ted Cook

©1928 LOS ANGELES EXAMINER

Here's Your Chance to Help a Good Work

(Editorial)

The National Vaudeville Association is appealing to the public for funds. The money will be used to send vaudeville artists to sanitariums, and in some cases to bury them. There are many pitiful cases, like the above. Wouldn't you gladly help to send them to a sanitarium? Although the committee does not say so, an attempt will be made to let donators decide which artists shall be buried.

* * *

It won't be long until the stock brokers are installing boards in the auto camps.

* * *

The average American horse does not decide whether to buy a chocolate almond bar or 10 seasons of something on margin.

* * *

They used to entertain inmates of the poor farms with motion pictures. Now they use visible stock market tickers.

* * *

Fellows like Sid Grauman and Roxy will soon be abandoning their theaters and opening brokerage offices with pipe organs and prologues.

The gal I'd erwon.
If I were king,
Smirks and says,
Hold everything!"
—W. M. W.

LET'S GIVE THIS MAN A BIG HAND!

(Times Editorial Page)

I very much appreciated your article, "Enforcement Observations."

* * *

"James J. Walker."

And companionate marriages are simply slip knots.

* * *

Dirty digs, 1915—

"Make a noise like a carpet and beat it."

"Who did you lend bar for this time last year?"

"He crept on your nose—your brain is dead."

* * *

THIS BABY CERTAINLY KNOWS WHAT HE WANTS!

(Springfield, Mo., Daily News)

5— PERSONAL NOTICES.

WANTED—A wife, between the ages of 20 and 25 years of age, must give a good recommendation and be able to make a good living for the right one. W. H. Wilson, R. F. D. 3, Monett, Mo.

* * *

Rudolph Friml, composer, plans a reunion of all his ex-wives. If this practice becomes established, the Hollywood Bowl will come in handy for movie actors.

* * *

An old-timer is a fellow who keeps sending to the radio station to have somebody sing "The Preacher and the Bear."

Says the Rev. Mr. Wiley: "For the old-fashioned gal, life was just one petticoat after another."

Oh, "I'd Rather Be a Lobster Than a Wise Guy."

BULL ETIN

(Kilmograph Weekly)

As a mark of appreciation for his efforts during the last two years, Richard Wallace, director for Asher, Small & Rogers, the latter producers for First National, has been given a release from his contract, thus permitting him to fulfill his desire to become a free-lance.

* * *

And Mr. Polite is a used car dealer.

Adam Scofflaw's Journal

This morning came Al Jolson, the rube, in his new $18,000 horseless carriage (a gift from the pinch-penny Warner brothers), and when my partridge sit in it she was beside herself in ecstasy, and cry for an ostrich fan, and bounce up and down, and will not get herself out of the coach until I did grab her by the ankle and pull her mightily.

FAMOUS LAST WORDS

But, officer, I am only an innocent bystander.

* * *

Ring down the curtain, his heart is breaking.

Molly O'Day for Lead

By LOUELLA O. PARSONS

(Copyright, 1928, by Universal Service)

LOS ANGELES, May 16.—The flapper with a slim silhouette who lives on a lettuce leaf and a piece of pineapple is due for a knock, David Wark Griffith is helping along the cause of the plump girl by considering Molly O'Day for the feminine lead in "The Pioneer Woman."

I think it's the laugh of the year, D. W. who pioneers endless film innovations, is about to throw modern traditions to the winds and cast in the leading role of his first National executives decreed was too fat. Molly has been in Hot Springs, Arkansas, trying to rid herself of extra poundage and trying her heart out because of the gossip that she had eaten herself out of a job.

D. W. I hear it whispered, is entirely sold on the O'Day idea. He is greatly impressed with Molly's sister, Sally O'Neil, who does some real acting in his "Battle of the Sexes." And if it can be arranged, plumpness notwithstanding, he will sign Molly within a week or so.

Can it be that D. W. is going to give the plump girls a break by making them fashionable?

* * *

THERE are many jobs handed out in Hollywood, but few of them are ever received with the appreciation that Pauline Frederick displays. Pauline has been signed to play the other girl in "Mr. Gangster," and she is beginning to believe in Santa Claus and good fairies. The part is a good one and one that is worthy of little Miss Garon's best efforts.

Polly, by the way, when told that it was rumored that Lowell Sherman might marry Ann Rork, said, "Well, if he makes Ann as happy as he made me she will be very happy." Which wasn't a bad remark coming from the divorced wife. It's all the style in Hollywood now for divorced husbands and wives to be friendly.

* * *

WHAT is happenin' in Hollywood? Just a moment while I put on my thinking cap. Raquel Meha ffey starts "silks and saddles" at Universal, opposite Hoot Gibson. I'll bet it's more saddles than silks if it's a Gibson picture. Henry McRae will direct it. Irving Thalberg and Norma Shearer reached town yesterday. Both of them looking mighty fit after their trip abroad.

Norma starts "Ballyhoo" with Sam Woods as soon as she gets her breath.

Remember "Alias Jimmy Valentine," made famous by H. B. Warner on the stage and later in a movie? Well, William Haines is going to play "Jimmy" with Eddie Sedgwick directing. I am glad of it because it's something different from the smart alec pictures Bill has been doing.

* * *

THE diminutive Ann Pennington who is as big as a pint cup has enough determination for a girl eight times her size. Ann has a terrible yen for California and always has had. Her season with the "George White Scandals" is over so she has gone out and gotten herself a nice little movie job.

She plays an important part with Sam Sax in "Companionate Marriage." I had lunch with Ann Saturday and she signed papers shortly afterward. Looks as if these movie contracts can be closed in a hurry.

* * *

TRAVEL notes in Hollywood: Joseph Schenck plans to leave Hollywood for a trip to Europe. Just a holiday, he says, and a rest from picture-making. Greta Garbo is going with him. Greta is leaving for the big town preparatory to a trip across the water. Rumors of matrimonial intentions of remaining in New York once she gets there. Her next stopping place is also Europe.

Dolores Del Rio will make her next picture, "Resurrection." Ready quick to anticipate rumors, she says it may be a honeymoon trip of Miss Del Rio and Edwin Carewe, her director. Yet both of them stoutly deny there is any thought of marriage and without marriage there can be no honeymoon. Am I right?

APPETITE IMPROVED . . . QUICKLY

Carter's Little Liver Pills

Purely Vegetable Laxative

keeps the bowels free from pain and unpleasant after-effects. They relieve the system of constipation poisons which dull the desire for food. Remember they are a doctor's prescription and can be taken by the entire family. All Druggists 25c and 75c Red Package

CARTER'S LITTLE LIVER PILLS

MEDBURY SAYS—

By JOHN P. MEDBURY

SOME men drink more than they can carry. They should make two trips.

Pitiful Cases

The insomnia victim who went to sleep and then dreamt he was awake.

Vital Statistics

In some states it's against the law to get married on the Sabbath. They don't allow gambling on Sunday.

For Women Only

The month and year of a girl's birth has nothing to do with her age.

Our Own Vaudeville

Guest—Those are nice fat chickens you have there. Did you buy them by the pound?

Host—No, the pound is where you get dogs.

Vacuum Tanks

The man who wanted to get his wife into a new environment but didn't know what size she wore.

Buttered Toasts

Here's to the modern girl who loves her fellow men.

Justifiable Homicide

When your husband presents your mother with a traveling bag.

You're Right

Many a dairy has gone bankrupt because they couldn't pay the water bill.

Ace of Cads

The man who borrows your teeth and then gnashes them at you.

(Copyright, 1928, King Features Syndicate, Inc., Great Britain rights reserved.)

WORDS OF WISE MEN

Never marry but for love, but see that thou lovest what is lovely.
—William Penn.

He who will fight the devil with his own weapons must not wonder if he finds him an overmatch.
—South.

Virtue and talents, though allowed their due consideration, yet are not enough to procure a man a welcome wherever he comes. No-body contents himself with rough diamonds, or wears them so. When polished and set, then they give lustre.
—Locke.

Cuticura Soap
Is Pure and Sweet
Ideal for Children
Cuticura Soap, Ointment, Talcum Free. Address: Potter Drug & Chem. Corp., Malden, Mass.

SMART SAYINGS OF CLEVER CHILDREN

The Boston Evening American will pay $1 for published smart sayings. Address "Smart Sayings," Boston Evening American.

Helen, two, while trying to get to sleep became interested in a peculiar noise and asked what it was. "A cricket, dear," replied her mother. "Well," remarked Helen, "he ought to get himself oiled."

MRS. J. F. KELLY,
39 Ash st., Lowell.

THE DAILY DIZZY

By HOBAN

OPERA HOUSE
REVUE 1928
SAY-WHERE CAN A FELLOW SEE A SHOW IN THIS TOWN?
LEMME SEE NOW.
Hoban
© 1928, by King Features Syndicate, Inc., Great Britain rights reserved

THE BEST JOKE I EVER HEARD

The Boston Evening American will pay $1 for "Best Joke" published. Address "Best Joke," Boston Evening American.

Judge—"He took you by the throat and choked you, did he?"

"He did," said the witness. "He squeezed my throat till I thought he would make cider of my Adam's apple."
AZAD M. BOZOIAN.
South st., Stoughton.

A few hundred dollars wisely invested in Boston real estate now, will be worth thousands in a few years. See the wonderful property values offered today in the real estate columns of the Classified Ads.

MEDITATIONS OF A WIFE

By HELEN ROWLAND

WHEN a man marries the wrong woman, it is usually in a weak moment—when spring is dancing in his veins or the moonlight has gotten into his eyes or something has weakened his morals.

* * *

But when a woman marries the wrong MAN, it is always in a DESPERATE moment. She knows exactly what she is doing and why she is doing it.

* * *

In nearly every woman's life there are certain "desperate moments," when she has to watch her step to keep from skidding into a foolish marriage.

* * *

There is, for instance, that bitter moment when a girl realizes that she is not going to get the man that she thinks she really loves and wants, when she faces the fact that his selfishness or his ambition or some other woman makes him unattainable, and when she is sorely tempted to accept the first man who comes along, just as a "consolation prize!"

* * *

And then there is that dangerous moment, in the late twenties, when she has waited overtime for Prince Charming to come riding by and is tired of "holding the bride's bouquet" at weddings, and foolishly tempted to close her eyes and say "yes" to the devoted old Dobbin who has been vainly begging her to marry him.

* * *

Or, again, there is that tragic moment after a glorified love affair, when she finds herself lightly and carelessly thrown over by some gay philanderer, at whose feet she has been casting pearls, and whom she desperately wraps her vanity around her and rebounds into the arms of some innocent suitor, whose middle name she earnestly knows, and the color of whose eyes she has never noticed.

* * *

Oh and Off with Ease come the detachable linen collars that add such a youthful note to the severely plain kasha coats. These straightline, belted models have collars and cuffs which drop below the coat cuffs and are fastened with button links of matching or contrasting shade of linen. Mannish notch collars, tuxedo models and square turnover styles are all shown, each type being banded with stitching.

* * *

And there is that foolish suggestion, after a hard day at the office, when she has had a scrap with the manager, and her nerves are stretched to the snapping point, and she feels that she can't stand the daily grind another instant! That moment, when the lure of a home of her own and a delft-blue kitchenette and the time to go window shopping tempts her to sink into the arms of the stodgy, middle-aged boy friend with the kind heart and the triple chin!

* * *

And, lastly, there is that moment which comes so often at the height of a woman's business or professional career, when she has a present flash of the day not far off when her friends and her teeth and her figure will be fading away and she will find herself lonely in the midst of all her achievement. This is the insidious moment when an otherwise sane woman calls down the laughter of the gods by eloping with a baby buggy raffle her age, who will soon begin to look upon her kisses as an income tax!

* * *

These are woman's "desperate moments," when she ought to beg to be put in a straitjacket to prevent her from wrecking her own life and that of some innocent bystander. Because it takes about all the love you can hold to weather marriage successfully; and it's not fair to short change yourself or the other fellow!

Copyright, 1928, King Features Synd., Inc.

Old Colony Associates

First Series Trust Shares

No Par Value

First Series Trust Shares are entitled equally to dividends when and as declared by the Trustees. They are also entitled to share equally in the proceeds of the liquidation of the Trust property. They are not callable and have no voting rights. To be tax exempt in Massachusetts under present Massachusetts Income Tax laws. OLD COLONY TRUST COMPANY—*Depositary and Registrar.*

CAPITALIZATION

After completion of the presently contemplated financing the capitalization of Old Colony Trust Associates will be as follows:

	Presently authorized	*To be outstanding*
First Series Trust Shares, no par value	400,000 shares	400,000 shares

Old Colony Corporation has agreed to buy for $50 cash per share 10% of this issue of First Series Trust Shares as sold. This will give Old Colony Corporation, upon completion of this financing, an investment of $2,000,000 in Old Colony Trust Associates. Of the 400,000 First Series Trust Shares, 150,000 shares are to be offered for subscription to shareholders of Old Colony Trust Company.

ORGANIZATION: Old Colony Trust Associates is a Massachusetts trust organized primarily for the purpose of purchasing for possible future increment, bonds, notes and other obligations of corporations, business organizations, Governments and political subdivisions thereof, domestic and foreign, and preferred, common and capital shares of banks, insurance companies, and other corporations and business organizations, domestic and foreign. Holders of obligations and shares of Old Colony Trust Associates are bound by the provisions of the Declaration of Trust under which it was organized.

TRUSTEES' POWERS: Title to the Trust property is vested in the Trustees, and they have absolute discretion in controlling and managing the same. They may invest and reinvest the Trust property in their uncontrolled discretion and in so doing may exercise the utmost freedom in choice of investments. Neither the Trustees nor the shareholders are personally liable for obligations of the Trust. Holders of such obligations must look only to the Trust property for the satisfaction of their claims.

No transaction shall be deemed improper because of its speculative character, or because a greater proportion of the Trust property is invested therein than is usual for trustees or by reason of any interest, direct or indirect, which any Trustee or any shareholder or Old Colony Trust Company or Old Colony Corporation or any subsidiary thereof or interest affiliated therewith, either individually or in any representative or fiduciary capacity, may have therein, or by reason of any profit or commission which they or any of them may make therefrom.

TRUSTEES

The Declaration of Trust—reference to which is hereby made—is filed with and may be seen upon application at the office of Old Colony Trust Company, Depositary. It provides for not less than ten nor more than thirty-five Trustees. Succeeding and additional Trustees are to be selected by the Trustees serving at the time of selection, but are subject to the approval of the Executive Committee, of Old Colony Trust Company. The following are the present Trustees:

Gordon Abbott, Chairman of the Board of Directors, Old Colony Trust Company, and Director, Chicago and North Western Railway Company.

Charles Francis Adams, Director, Old Colony Trust Company, Treasurer, Harvard University, and Director, Edison Electric Illuminating Company of Boston.

John E. Aldred, Director, Old Colony Trust Company, Chairman, Consolidated Gas, Electric Light and Power Company of Baltimore, and Chairman, Gillette Safety Razor Company.

T. Jefferson Coolidge, Vice-President, Old Colony Trust Company, and Member of the Executive Committee, Boston and Maine Railroad.

F. Winchester Denio, Vice-President, Old Colony Trust Company, and Director, Old Colony Corporation.

Philip Dexter, Director, Old Colony Trust Company, Trustee, Amoskeag Manufacturing Company, and Vice-President and Trustee, Provident Institution for Savings.

Frederic C. Dumaine, Director, Old Colony Trust Company, Treasurer, Amoskeag Manufacturing Company, and President, Waltham Watch Company.

Benjamin W. Guernsey, Vice-President, Old Colony Corporation, and Director, Wellesley National Bank.

Francis R. Hart, Vice-Chairman of the Board of Directors, Old Colony Trust Company, and Member of the Executive Committee, United Shoe Machinery Corporation.

Robert F. Herrick, Director, Old Colony Trust Company, President, Pacific Mills, and Member of the Executive Committee, United Shoe Machinery Corporation.

Edwin R. Marshall, President, Old Colony Corporation, and Vice-President, Old Colony Trust Company.

Philip Stockton, President, Old Colony Trust Company, and Director, General Electric Company.

TERMS OF TRUST: The Trustees have entered into a contract with Old Colony Corporation by which the latter will serve the Trustees in an advisory capacity and otherwise, and in addition thereto will act as agent of the Trustees in keeping proper books of account and doing the other clerical work incidental to carrying on the business of the Trust. The fee to be paid to Old Colony Corporation for such services will be 6% of the annual net income of the Trust plus the expenses and disbursements of Old Colony Corporation incurred and made in connection with such services.

Old Colony Trust Company and Old Colony Corporation and any subsidiary thereof or interest affiliated therewith and any Trustee may buy from the Trust and sell to others any shares, obligations or property of the Trust in all respects as if no fiduciary relation existed and no such transaction shall be considered improper whether or not any profit or commission is received.

TAX FEATURES: The Trustees will file with the Commissioner of Corporations and Taxation their agreement to pay annually such taxes to the Commonwealth as under the present Massachusetts statutes will render dividends received from the Trust by Massachusetts shareholders exempt from Massachusetts income taxation.

AUDIT: The books and accounts of Old Colony Trust Associates will be audited annually by public accountants.

These First Series Trust Shares are offered subject to allotment at our discretion. Legal matters in connection with the creation of the Trust and this issue of First Series Trust Shares have been approved by Messrs. Pillsbury, Dana and Young, of Boston.

Price $52 per share

Descriptive circular upon request

Old Colony Corporation

Owned and Controlled by

OLD COLONY TRUST COMPANY

17 COURT STREET, BOSTON, MASSACHUSETTS

CANDY MAKERS AID HEALTH CAMPAIGN

Continued from Page 9.

that in my addresses to the Martha Lee Women's Club and Kitchen, I have urged that each member constitute herself a critic of the food product. All were asked to pay special attention to the manner of handling food, as observed by them in their daily marketing, and to bring notice of probable violations to the attention of the director.

A campaign such as the one under way, with its corps of volunteer assistants, is bound to have a tremendous influence in bettering the present day modes of food merchandising. Best of all, it is to be profitable to the dealer as well as to the customer.

Many a merchant in the past may lay his failure to make good in his chosen business to the fact that he did not know or failed to observe a higher sanitary standard. Appetizing, wholesome merchandise that is prepared, handled and sold under clean sanitary conditions is the aim of the Health Laboratory.

Cleanliness of person and premises is rarely in itself of money outlay. The old recipe of "soap and water with plenty of elbow grease" is a real necessity and scarcely a handship.

To the honest but careless dealer, who yet had the proper intention and rightful frame of mind, we offer the hand of cooperation. No energy will be spared in the line proper practices indulged in by the unscrupulous dealer in unwholesome and adulterated foodstuffs.

AMERICAN TELEPHONE AND TELEGRAPH COMPANY

155th Dividend

The regular quarterly dividend of Two Dollars and Twenty-Five Cents ($2.25) per share will be paid on Monday, July 16, 1928, to stockholders of record at the close of business on June 20, 1928.

H. BLAIR-SMITH, Treasurer.

BOSTON STOCK MARKET

	May 16	May 15	
	High	Low	Close/Close
Alles & Fisher 1st	28¼	28¼	—
Am Bosch	30½	30½	—
Am Pneu	4¼	3¾	3¾
Am Pneu pf	21	21	21
Am Tel	150¾	150¼	150¼
Am Woolen	23½	23½	23½
Amoskeag	23	23	23
Arct. Consol	2¾	2¾	2½
Arc Com	5⅞	4⅞	4¾
Barnet Hart	92	92	92
Bingham	32½	32½	32½
Bos & Albany	192¾	191	191
Bos Elev	92¾	92¾	92¾
Bos Elev pf	103½	103½	103½
Bos Elev 1 pf	74	74	74
Bos Elev 2 pf	107¼	107¼	107¼
Bos & Me	82	81	81
B & M pf	115	114½	114
Bos & Me A	98	98	97½
B & M pf stp	90	90	—
B & M 4 stp	85	84	84
B & M 8 stp	130	130	—
Cal & Hecla	25	23⅜	23⅜
Cent Ser	13¾	13½	13½
Cop Range	22⅞	20⅞	22½
East Butte	3½	3	3
Eastern SS	11¼	11¼	—
East SS 1pf	105	103½	104
Edison	205	200	200
Elec Bd	2	2	2
Elec Mfg	2	2	2¼
Engineers	4⅜	4¼	4¼
Fed W Serv	39¾	39¾	39¾
Gen Alloy	11¼	11¼	11½
Gen Pub S	4⅜	4⅜	4⅜
German C	22	22	—
Gillette	109	109	110
Granby	54¾	54¼	54¾
Gray Hoist	41¾	39¾	40
Gray Hoist pf	43	43	42½
Gilchrist	33¾	32	33¾
H Nelson	33	31	33
Hood Rub	23½	23	23
Hathaway	16	16	16
Helvetia	1½	1⅜	1⅜
Hollander	3⅞	3⅞	3⅞
Island Creek ..	59½	59¼	59¼
Isle Royale	24¾	24⅝	24⅝
Kennecott	27	27	27
Lake Copper	2¾	2¾	2¾
Lone Star Cem ..	10	10	10
La Salle	1⅛	1⅛	1⅛
Maine Central	62½	62	62½
Mason Valley ..	1¾	1¾	1¾
Mass Con M ..	50c	50c	20c
Mass Gas	153	150	153½
Mass Gas pf	93	93	93
Mayflower	1¼	90c	95c
Mergenthal	191½	191	191½
Mohawk	58	57	57½
Nat Mf & Stg ..	40	39¾	39
Nash	96¾	92¾	93
Nat Leather	5¼	5¼	5¼
N E P Ser pf ..	107¼	107¼	107¼
New Cornelia ..	29¾	29¼	29½
New Dentin'g ..	25c	25c	25c
N E Tel	152	151	151½
N E Equity	36½	36	36½
New Haven	63	62¼	62¾
Nipissing	6	6	6
Northern N H ..	111	109	109
North Butte ..	2 7-16	2⅜	2⅜
Olivette	2¾	2¾	2¾
Old Colony	129	130	—
Old Dominion ..	32¾	32¼	32¼
Pacific Mills ..	32½	32	32½
Penn R R	68	67¾	67¾
Pond Creek	21	21	21
Quincy	41	39	40¾
St Mary's	32	30	30¾
Seneca	2¾	2¾	2¾
Shannon	65c	65c	65c
Shop & Bos	50c	50c	50c
Swed-Am Inv ..	102½	102½	102½
Swift & Co	135	133	135
Torrington	110½	110½	110½
Un Drug Inc ..	98¾	97¾	98
United Fruit ..	145	142¾	142¾
United Shoe ..	77	76½	77
United Shoe pf	77	77	77
U S Smelt pf ..	54	54	54
U S Steel pf ..	138	138	138
Utah Apex	47	46	46¾
U Twist Dr	15	14¾	15
Utah Metal	1¾	1½	1½
Venezuela Mex	50c	45c	45c
Venezuela-H ..	34	32	33½
Victoria	1¾	1¾	1¾
Walker D	24¼	24	24½
Walth W pf	92	92	92
Walworth	18¾	17¾	17
War Bro 1 pf ..	58	58	—

BONDS

AmT cons 4s	101¼	104¾	104¾ —
Armour 4½s ..	96¾	96¾	96¾
B&ME 7½s '42	101	101	—
Chile Mine 4s	91½	91½	91½ —
Chilean 8s	103	103	103 —
Conn G & Se 4½	99	99	—
E Mass St 6s ..	103	103	—
E Mass St 4½s	97	97	—
Gen Elec 3½s ..	100	100	—
Gen Elec 6s	107	107	—
Hood R 7s '36	102½	102½	—
Jones R 7½ '42	102	102	—
MasG 5½s '46	105¼	105¼	—
MG of Tex 6s	104¾	104¾	—
Mex Ry 4s	50	50	—
NE Tel 5½s '32	102¾	102¾	—
Pennsylvania 6s	106	106	—
Pocahontas 4½s	96	96	—
Reading 4s	96	96	—
Rutland 4½s ..	97	97	—
Shawmut Corp 6s	101	101	—
Swift & Co 5s	101	101	—
Swift & Co 5s	101	101	—
Tenn C I 5s ..	101	101	—
Tenn C I 6s ..	104	104	—
Tenn C I 6s ..	104	104	—
Tenn C I 6s ..	104	104

PERSONALS

HAVE you read "THE PRESIDENT'S DAUGHTER" or "MOTHER INDIA." You can get the latest books at REGAL LENDING LIBRARY, Inc. 312, 6 Winter St.

LOST AND FOUND

FOUND BY POLICE
Male, brown and gray police dog. Dog of well-built bungler. 34 in. tan ties. Boston bag. 36-in. black leg. bag, county clothes. Pr. of shell rimmed glasses. Pr. of spectacles.
CALL MISS JAMES, LIBERTY 4000

COSTUME—Leil, brown and orange, in Newtonville, West Newton 0053 M.

DIAMOND RING—White gold setting, set. Wednesday, 5:30, between Filene's Park St. entrance & 324 stock dept. Reward $172-J eves. and week-ends.

DOG—Lost, Manchester, Mass., Labrador retriever, male, all black, name "Bilgie," Manchester 503-M or Haymarket 1053. Mr. S. V. R. Cooley. Reward.

GLASSES—Lost, tortoise shell, brown case, central Sq., Cambridge. Tel. 5085; reward.

PUPPY—Lost, male Gordon setter, black, tan and white markings. Reward.

SMALL string of pearls lost May 12, bet. Boston Common-Sea, St.; Har. 5864, ext. 3.

SUIT—Last, left on 5:45 train (daylight time) train stopping at Quincy Jct.'s, Braintree and Whitman, new, blue, men's worsted suit. Tel. Liberty 3427, Grenin 3303-M. Reward.

WATCH—Lost, diamond and sapphire wrist watch; D. M. D. on back. Reward. Tel. 2.

WATCH—Lost, lady's wrist watch, bet. Jor dan's and Cambridge. University 0075-R

WATCH—Set, evening or early Sunday a. m., large pocketbook containing small sum of money and value to owner only. Finder please call Highlands 2833; reward.

SPECIAL NOTICES

$9 Hand Dryer

BEAUTY PARLOR EQUIPMENT
We guarantee in order to sell you half or more the usual price. Send for catalogue.
T. B. MASSARO
127 Tremont St., Boston

MEDICAL

X-RAY

Examination, consultation, trial treatment and medicine, absolutely free to those who call before May 20, 1928. The wonderful power of the X-ray and mercury quartz light treatment is proved by the fact that thousands accept nothing else in diseases of every description—catarrh, bronchitis, deafness, stomach, nerve and skin disease. No matter what your disease may be, remember Daniel J. Walsh, M. D., will make good the above offer.

DISCHARGING EARS
Mrs. Sig Sundstrom, Bowdoin Ave., Eastover, Waltham, Mass., says: "My ears haven't bothered me since you treated me. I am in perfect condition. I find your treatments a perfect success."

STOMACH TROUBLE
Mr. James H. Summer, 10 Hubert St., Boston, Mass., says: "I could not work or sleep on account of a stomach trouble that did not yield to medicine or doctor until I was treated by Dr. Walsh. Now I sleep well and am back on the job."

D. J. WALSH, M. D.
18 Boylston St., Boston, Mass.
Office hours, Mon., Wed., Thurs. and Sat., 9 to 5 and 7 to 8; Tues., 9 to 5; and Fri., 10 A. M. to 4 P. M. Closed Sundays and Holidays.

HAVE YOU A BAD NOSE?

All Forms of Irregularities, Wrinkles, Razor Eyelids, Flabby Throats, Face Sag, Deep Lines, Defective Noses, Superfluous Hair, Moles and all blemishes corrected.
Dr. Reid's cutting operation makes you look many years younger. Consultation Free.
E. P. REID, M. D. Boston, Mass. 329
Over 30 Years' Experience. Hancock 1389

MONEY TO LOAN

000 Wash. St. Room 429 Boston, Mass.

39 Essex St. 4th Floor, Boston, Mass.

$50 TO $500 TO EVERYBODY
Legal rates at short notice. Plenty of time to pay. No fees or fines.
Tel. Liberty 8015. Lic. No. 138

FURNITURE LOANS
1NT AMOUNT QUICK SERVICE
EASY TERMS LOW RATES
ATLAS FINANCE CORP.
Room 630—633 Washington St.—Hdq. 3760
Upstairs Office—Parking Space
69 Commonwealth Ave.—Kenmore 3345, Lic. 26

AUTO LOANS
"CAR REMAINS IN YOUR POSSESSION"
We Pay Highest Prices for Your Car
ATLAS FINANCE CORP.
Room 630—633 Washington St.—Hdq. 3760
Upstairs Office—Parking Space
69 Commonwealth Ave.—Kenmore 3345, Lic. 26

NORCROSS MEN'S LOAN ASSN
State No. 8 Est. 1918
Long-Term Loans at Low Rates on Furniture and Pianos.
1 BEACON ST. HAY. 6086

DORCHESTER LOANS
Loans up to $200 to householders. Easy repayment terms. Only lawful interest. Beneficial Loan Assn. of Dorchester, 781 Dudley St., Upham's Corner. License No. Columbia 8-5-7-8.

MOTOR LOANS
Rates reflected. Money secured. Low rates. Terms to suit. "In Reputation" Malone Finance and Accept. Corp. Room 607 Statler Bldg. Lib. 7293

AUTOMOBILE OWNERS
LOAN LOANS $300 or over; you keep car; GLOBE DISCOUNT & FINANCE Co., 603 Park Square Building, Liberty 8285.

$50 to $5000 Pianos, Real Estate, or Automobiles; legal rates; Lic. 1; Boston Finance, 19 Somerset St. Lib. 8345.

QUICK LOANS
$10 to $300 to householders. Easy installments. Interest. Confidential. Security. 73 Tremont St., Room 32. Hay. 2030.

IF you borrow money or want to loan on your diamond or watch, try LOANS, 1 Salem St., Boston. Est. 1855. Courteous and honest service.

LOANS IN MALDEN
Loans up to $300 to householders; easy repayments. Only lawful interest. Personal Finance Co., 2 Pleasant St., Malden. Tel. Mal. 0400, 2-4-7-8.

Loans on Jewelry—No Storage Charge
Your gold, jewelry, etc. NORTHERN LOAN CO. 172 Merrimac St., near North Station

LOANS up to $300 to householders; easy repayment terms; only lawful interest. Personal Finance Co., 2 Mass. Ave., Cambridge. Lic. 71. Porter 2-0-7-0.

LOANS up to $300 to householders. Personal Finance Co., Somerville Branch, Park Square Bldg., Davis Sq. Tel. Som. 0380.

READY MONEY for commercial or personal uses. Metropolitan Finance Corporation, 24 School St. Hay. 6000.

HELP WANTED—FEMALE

WANTED
1 Experienced marker and cutter.
1 Hand ironer.
1 Press operator.
Apply South Bay Laundry Co., Dougias St., South Boston.

AGENTS—Men, women, full or spare time. Johnson Towel Co., Chicopee, Mass.

HOUSES FOR SALE

PLAN NOW FOR YOUR SUMMER HOME
COME TO
FOREST GROVE
and inspect the large, high, sightly and developing beautiful **MIRROR LAKE.** The best of boating, bathing, fishing and other sports. Moderate prices and easy terms. Located on **NORTH ST.**, Wrentham, off Boston-Providence State Road. Auto Route No. 13, 1 mile north of Wrentham Sq., ½ mile south of Wonder Duck Inn. Send for illustrated circular and please mention this paper. Tel. Liberty 4242.
Bay State Realty Exchange
101 Tremont St., Room 915, Boston

LAND FOR INVESTORS BUILDERS HOME-SEEKERS
$10 IS ALL
TO START YOU. Give me a chance to tell you where you may land so as to make money surely or build your home in the right place. I now have half a million dollars in being now spent for town improvements, which will create a boom for increased values and population, and can unfold a land of very low prices in the thick of it. Send me your name and I will send full details. Address J-26, Boston American.

Off Mass. Ave., Lexington
New house, 6 rooms, garage. New neighborhood. Immediate occupancy.
Frank M. Storey
27 Mass. Ave. Lexington 1311-1004-R

ROSLINDALE—Single 7-room house, about 4500 ft. land; Italian section; $6,000. R. C. DWYER, Hancock 2222.

AUBURNDALE'S BIGGEST VALUE
Not a new house, but built to last 100 times! 9 rms., garage, basement. 14,000 sq. ft. land, shade trees, shrubs. 309 ft. bedge. Fine view. Only $19,500. Cash or terms. Call owner, W. Newton 1544.

OCEAN VIEW, SCITUATE
$100 down, $12 monthly; brand new, open plumbing, electric lights, etc.; Weymouth; handy to everything. Call or address American Realty Co., 31 Milk St., Boston.

WEYMOUTH $975
Attractive shingled cottage, suitable for year round occupancy; all improvements, bathing and fishing. 2-17, Boston American.

DORCHESTER—10-room, single garage, 5000 ft. land, flowers, shrubs, fruit. Talbot 1000.

MEDFORD $6900
CORNER 2 FAMILY HOUSE, 5-6 ROOMS, ALL MODERN; BARGAIN. MYSTIC 3111.

WOLLASTON, $300 DOWN
Up-to-date 5- and 6-room bungalows, five minutes' walk to Quincy Center; new; $5000 cash; Lazy terms. Gray 3020-M.

BRIGHTON—6 rooms, all modern, $6900. Call Middlesex 4586-M, 8-12, after 6 p. m.

BRIGHTON—7 rooms, tiled bath, fine corner, hardwood floors, separate heaters, large panelled reception hall; $6500. A reliable party will take a small amount of cash and assume balance. Will sell for $5800. 3-19 Boston American.

BRIGHTON—Sacrifice, ideal home for large family; 10 rooms, 2 baths practically new; 2-car garage. $4000 cash down. Brighton 0608.

EAST LEXINGTON—New Colonial single home, 6 rooms, tiled bath, fireplace, steam heater, electricity, only $9200, at low cash down payment. Shown by appointment. Inspect this home today. Agent on premises. Or Kinsley, Inc., 655 Mass. Ave., Arlington. Arlington 1440.

HYDE PARK—22 Vernon st., 5-rm. bungalow, all improvements, garage; $5300.

SPENCER, Ashmont, Dorchester real estate. Wm. H. Henry & Son, 379 Neponset Ave. Tel. Talbot 4000.

$7800
NORWOOD—10-rm. single, inspts., American section; big income; any reasonable offer.

RANDOLPH—$8500 buys 6-room house, large lot; land; $4000 cash, balance in easy rates; $5000, 6-rm. 2-car gar.; 3 other attractive small cots. Randolph R. E. Agency, Yates, 1075 N. Main St. Randolph 0064-R.

DANCING

2 LESSONS $1
Adult Beginners Surely Learn Here
ALL LATEST STEPS!
MODEL SCHOOL
MISS FAWCETT—MISS HOYT
377 HUNTINGTON AVE.
Tel. BACK BAY 8153

5 PRIVATE LESSONS, $2
LATEST BALLROOM STEPS
BEGINNERS Are Sure HERE
FLORENCE KELLY
School of Modern Dancing
240 HUNTINGTON AVE. Back Bay 7595

PROF. RITTER STAGE DANCING
Varsity Drag, Soft Shoe, Buck & Wing, Etc.
320 TREMONT ST. CAPITOL 4819
THE ONLY REAL BOOK DANCING SCHOOL
SEE NEW ENGLAND'S BEST TEACHER
PROF. WISEMAN 240 Tremont St.
Only school in Boston teaching Exhibition Dancing. Tango, Waltz, Apache, Whirlwind. Fox Trot.
Varsity Drag, Soft-Shoe, Waltz-Clog and ALL STYLES OF STAGE
LESLIE'S 330 MASS. AVE. KENMORE 6572

HOUSES FOR SALE

Arlington Heights
FOR SALE—A home on 1 hill and among the finest in one of the most attractive streets of Arlington Heights. A seven-room house, sun parlor, screened piazza, tiled bath, hot water heat, extra toilet and lavatory and many other conveniences. Attractive lot of land with such trees, shrubs and flower gardens. Room for garage. Such is a real home in an established neighborhood for discriminating people and an ideal spot for children. Owner must sell because of transfer to Detroit, New York. Reasonable and convenient terms. Inspect today, 10-4:45. Boston American, Arlington.

2-ACRE PLACE
Brightest 7-room house, sun porch, all improvements, tiled bath, large furnace, bookcases, buildings in A-1 condition inside and out, barn, garage and shed of the best, all level and very fertile; high elevation, 15 minutes from Boston; finest trout brook in New England; business calls every hour; 2 trains; 4 stores; 2 churches; 2 schools. Call Braintree 1041 or write Thomas Carr, 140 Elm st.

A Dandy Buy in Melrose
For someone looking for a real home, this 7-room house is in a first-class location, handy to stores, trains; reception hall, modern bath, open heat, fireplace; splendid condition; every convenience. Owner, HARRIS, Melrose 2440-M.

MILTON
LOOK HERE
$500 cash, 6-room bungalow, new, large living room, fireplace, dining room, kitchen, 3 bedrooms, garage, lot 80x100. Will finance balance. Tel. Milton 0130 or 0730.

Cambridge
2-family house; new Herald and College, 9 rooms on each side, all improvements, first mortgage $6,000, equity in bank $150 monthly, $9,000 balance, easy terms. Estrella & Son, 874 Cambridge st., Brighton.

Would You Be Interested—
in a 2-family 6-8-room house near Franklin Park, Dorchester? Convenient to cars, trains, schools? Will sell or rent to be appreciated. Priced closely, at $12,500. Owner, 24 Warren st., Roxbury. Mids. 6659.

BIGGEST BARGAINS IN LYNN
$130,000 consisting of 3 apartment houses, all modern, centrally located, near new commercial hub; will sell as a unit or in part. Owner must sell because of sickness. For quick sale and full particulars call Jackson 3169.

EVERETT HOME
6-room house, 3-car garage; located in good neighborhood; convenient to cars and city; open plumbing, screened in piazza, fireplace, hardwood floors, tiled bath. Whitman, Everett 2074.

SOMERVILLE—Single, 7 and 8 rooms. Price $4500, terms. Call owner, Revere 2056.

SOMERVILLE—6-rm. cottage with elec., gas, $3800; $500 cash, $35 mo. Call 3 Arlington st., Somerville.

WEST ROXBURY—2-family, 5 and 8 room flats, heating, heaters, electric refrigerators, wonderful large piazzas, fine lot, house for garage, handy to Ascot Arboretum, $16,000. Satisfactory terms. Geo. E. Bluhalt, 1780 Centre St., Park 1561, 8252.

5 RM. bungalow, price $1250, $50 down, balance $5 week; also 6-room Americus, $300 DOWN—House of 7 rooms; modern laundry, cement cellar, all newly painted and papered. Price $5100. John Kelly, 59 Pleasant St. Malden 0340.

FARMS AND LAND FOR SALE

EQUIPPED FARMS — Business chances; catalog free. Strout Agency, 906 E 0ld South Bldg., Boston, Hanc. 4500.

LOTS FOR SALE

MILTON
High class lots, restricted territory; handy to station and schools. Reasonable prices, terms. Call now or 0280.

$2.50 WEEKLY BUYS nice large camp lot, 75 cents a foot for cash; size 50x100. 25 miles south of Boston. Price $195. 2-5 Boston American.

$5 DOWN secures city Sharon camp lot. Bal. monthly; cheap. H-420, Boston American.

$10 DOWN, $10 monthly buys Malden bldg. lot; price $100. J-8, Boston American.

SUMMER COTTAGES

NEAR THE BEACH
Two rooms and kitchenette, all improvements. $7.25/wk.—$30/mo. McDevitt & Company. Everett 2100.

FITZWILLIAM, N. H.—Furnished 6-room farm cottage; address 30 Main St., Medford. Mystic 0530-J.

HANKEY—For rent, farm, furn. Waterfront cottages, 12 rms. and bath; $250; 10 rms., $200; 4 rms., $125, and water rate; on bus line. Apply on place.

NEW CAMP, story, six rooms, bathing, fishing, water from Martin's Pond, Burroughs Rd., North Reading. 20 minutes' ride. Sunday afternoons. Address letter to F. W. Howe, 1315 Boylston St., Brookline.

FOR SALE—Higham overlooking Wolf river. 3 room lot, cottage. Call evenings, 2045, 2046.

HOUSES FOR RENT

ALLSTON—Attractive semi 7-rm. single, tiled bath, open fireplace, hardwood floors, Brighton 0608. Standish 1321.

DORCHESTER—Small new houses; mod. $35. Call eve., 26 Norwell St.

OFFICES—STORES

YARD AND OFFICE
7000 ft. land, surrounded by a 10-foot fence; entrances 2 main streets; will build if necessary to suit tenant. 360 Prospect St., Lynn.

RANDOLPH
2 stores suitable for hardware, delicatessen or grocery; also 2 family house. Tel. 1075 N. Main st. Randolph 0064-R.

WONDERFUL SITE
Basement store, suitable for restaurant, bakery, delicatessen or grocery. Rent $100. See Mr. Waring, Arcadia Theatre Bldg., Dorchester.

FOR RENT—Store, with living rooms above, suitable for dentist's or lawyer's office; also other information. Call E. Boston 1100.

FOR RENT—Store and basement; two new offices, suitable for doctor's apt.; excellent location. Inquire 1 Bowdoin Square, Room 1, Boston.

STORES—Medford and Somerville; centrally located; rent reasonable. Call Mystic 0530.

REAL ESTATE MORTGAGES

F. E. HOVEY—Ground mortgage money; no delay 53 State St., Room 602. Hubbard 0540.

$5 MORTGAGE money available. Call 18 Tremont St., 4th Fl. Hay. 7040.

ROOMS WITH BOARD

Somerville—Homelike room and board for 2 men, $10 wk. each. Somer. 2985-W.

Board and Room; private family, near cars and trains. Columbia 0031.

WANTED—Child to board in private family; reasonable; references. 3113-M.

Wanted—Child to board 2 yrs. up; good care. Call eve. Reading 1746-M.

WILL BOARD GIRLS 5 YRS. OR OVER; EXCELLENT CARE. REAS. SOM. 2286-W.

TRUCKING—STORAGE

AUTO TRUCKING—Furniture, etc. Carroll Trucking Co., 18 Tremont st. Hub. 9000.

DUDLEY TERMINAL STORAGE WAREHOUSE—For furniture. Dudley Pinkham's movers. 3090 Wash. St., Rox. 4848.

ROOMS WITHOUT BOARD

LEYLAND HOUSE
54 Warrenton St., Boston. Rooms $3.50 wk., big, transients $1. Bra. 6961-R.

ALLSTON—Pleasant rm. in private fam. overlooking river; ½ block car. Reg. 1611-R.

BEACHMONT—Near beach, large sunny for room; reasonable; Revere 1948-W.

BROOKLINE—Room, single or for beds, for 1 or 2 business people. Reg. 4537.

CAMBRIDGE—Warm room, suitable for business office. Centrally located. Tel. 0212-W.

ROXBURY—Pleasant, large rm., room, $3 week, private family, 2 minutes from car. Tel. 2045-M.

SOMERVILLE—Two rm. for 1 or 2 girls, reas. to right party. 48 Bow st.

37 W. NEWTON ST.—Best rooms in Boston $3, $5, $7, $8 week. Men only. Telephone in every room. Open all night. Beach 2000.

ROOMS FOR HOUSEKEEPING

ALLSTON—Nr. Union Sq., 2 rooms, kitchenette, bath, separate; 37 Armington St., 2d fl.

BROOKLINE—Large front room, kitchenette, bath, $40. Call Reg. 4537-J.

CAMBRIDGE—Nr. Central Sq.; 2 large rms., newly papered, heated, $40 month. Call after 6 p. m.

CAMBRIDGE—3 unfurn. rms., large, fine, sunny, rm. suitable for 2; Tel. 2206-W.

CHELSEA—Heated housekeeping rooms and bath; large, sun, all lunds. Chas. 4530.

DORCHESTER—3 fur. rooms, lt. baker and gas, elec. Adults only. Mildam 4211.

DORCHESTER—2 fur. rooms, lt. baker and gas, elec. Adults only. Mildam 4211.

DORCHESTER—2 large comfortably furn. rms., bay window, Genesee, 2004-R.

MASS. AVE. 348—2 rms. and kitchen; front entrance; other rooms; summer rates.

MELROSE—Sunny front room, kitchenette, private bath; $30 month. Melrose 1190.

ROXBURY—3-4 furn. rooms for light housk.; gas range, bath, elec. 349 Dudley st., 2nd floor.

ROXBURY—67 Waverley St., 3 furn. rms. with kitchenette, all modern imps.

ROXBURY—3 rooms, kitchenette, bath, $40 rm. and kits., all mod. imps., sun, sizes. Sarsfield—3 furn. rms., light housk., private bath floor; rent, Somerville 2801-J.

TREMONT ST., 686—Newly renovated rms., kitchenette, $5 week; reasonable to right party.

UPHAMS CORNER—Attrac. rm. for light housk.; bath, elec. Dorchester 1000.

Sides, squares, kitchenettes and basement rooms. 48 Union Pk., City.

FURNISHED APARTMENTS

ROXBURY—Ideal single and double rooms, elec. refrig. Apply Apt. 2, Talbot Park off Highland St., High. 0276.

SOMERVILLE—City Hall Section, furn. 2-rm. apt. with sun porch. Pros. 0758-M.

UNFURNISHED APARTMENTS

ROXBURY TENEMENTS
For American families, Malden St., from 169 Rockbury St., 4 and 5 rms., piazzas, bath, $30 to $32. See Janitor, No. 6, 2d floor. Cruft & Byrne, agents, 2371 Washington St.

$40-$43 5 and 6 Rooms
9 Watts St., Roxbury; back piazza, electric lights, all modern improvements; no steps to climb. Janitor on premises. Jr.: Hubbard 3232.

2-3-ROOM SUITES
KITCHENETTE AND BATH
FINE CONDITION. RENTS $40-$50
SUITE 1, 1163 TREMONT ST.
BUSINESS COUPLES
Ideal heated housekeeping suites in residential sections; best equipment; near station and car lines. Apply Superintendent, 1163 Tremont St., or W. K. Wilson, Real Estate, Granite 6263 Tremont Building.

Furnished or Unfurnished
Roxbury, 4 sunny rms., bath, all imps. Rent reasonable. Apply Geneva, 2004-R.

BROOKLINE—SOMERVILLE
MEDFORD AND EVERETT
Attrac. 4-rm. apt., $40 month, call owner after 5 p. m. Aspinwall 2180.

COMMONWEALTH AVE.—772-778 3-3-5-room apts., $50-$60. 1163 Comm'th. 8 min. to Park St.; janitor service. Apply on premises or Kenmore 6562.

ALLSTON—Well arranged heated apts.; 3 large rms., sun porch, janitor service; $50 to $60. Call Janitor, Stanley 0562.

BACK BAY, ATTRAC. APTS., 2-3 RMS Kitchenettes, $50-$55. 1163 Comm'th. Ken. 6562.

BROOKLINE—Nr. Com'wlth Ave., 3 rooms, bath, heat, light, gas stove. Reg. 4537.

CAMBRIDGE—Modern 3-room apts., $40-$45. Inquire 1-6 rooms, good location, $40-$55 month. 160 Huron Ave. Kir. 2215.

Cambridge—Larchwood section, 5-room apt., owner 118 Aberdeen Ave., Fur. 9055-M.

CAMBRIDGE—125 Chestnut St., 7 rms., modern, janitor service, $70. Apply Apt. 1.

MEDFORD—3-rm. apartment, lg. reception hall, private entry, large parking space; janitor service. Mys. 3127 after 6 P. M.

MILTON—310 Dyer Ave., 5 rms., gar. $50. Houston Ave., 85, 6 rooms, gar. $60. Mil. 0730.

NEWTON—Mod. 6 rms., sun porch, tiled bath, hardwood floors, $70. 30 Pleasant st.

NORWOOD—New house, 5 rms., modern, rent reas. 401 Prospect St. Nor. 1411-M.

QUINCY—New, 2 rms., $30; near Q. Sq., 4 rms., bath, 2 sun rms., $45; 6 rms., new, $50. Quincy 1000, Ext. 2.

READING—2 rm. apt.; elec., garden, $5 week. Reading 1746-M. Rear 2 Bush st.

ROSLINDALE—5-rm. 1st fl. apt., all conv., $40; also good 2d fl., 5 rm. apt., $35.

ROSLINDALE—Modern 3-5 rm. apts. garage by Perkins at Parkway. 2562-J.

ROXBURY—Attractive 4-room apt., all imps., rent; sees any time. 226 Hillsboro st., Dorchester. Call Janitor, Talbot 1000.

ROXBURY—Mission Parish, 7-room modern apt., 2d fl. Elders st. Nor. 0035-R.

ROXBURY—5-rm. apt., all conv. Rent $16. $15. $18. Call Hub. 7788.

Somerville, 5 rms., $40; 6 rms., $45; new plumbing, auto stove, $18. Wallace, 1075 Broadway, Somerville. Som. 1000.

SOMERVILLE—RENT FREE 1 MONTH 6-room apt., modern, $60. To Mt. Pleasant, near Broadway, Sullivan sq.

SOMERVILLE—3 rms., $30; 4 rms., $35, with screened piazzas, $16 wk. each. Somer. 2985-W. 0781-M.

SOMERVILLE—Winter Hill section, 5 rms., 4 on second floor and 2 on third; all conv.; $45. Somerville 2801-J.

SOMERVILLE—3 unfurnished rooms, kitchenette, bath, $40 month. Somerville 2801-J.

Somerville—$34, 5 rms., newly renovated elec., bath. 12 Florence St., Som. 1444-W.

SOUTH END—DESIRABLE 5 ROOMS bath; convenient to cars. Apply 22 Village St., Boston. $22-$25 month. Lib 0005.

Watertown, 3 rms., newly renovated, 2 rms. apt. garage, sun parlor, scr. porch, $16. 0780-M.

WELLESLEY—4-room heated apt. and bath $40 a month. Wellesley 0383.

WEST ROXBURY—5 or 6 rm. recep. hall, bath; brick house, 2 floors, every impt., garage, $75. 20 Ivy pl., near Centre.

3 TENEMENTS, 5 sunny rooms each, rent reduced on one in exchange for light duties. Inquire 31 Strathmore road, Brighton.

INSTRUCTION

BARBERING—BOBBING
Expert instruction modern shop, summer assured. Day-Eve. Classes. Vaughn's Barber School, 1089 Wash St., Boston (Opp. R. H.). Branches all principal cities in N. E.

Barbering-Bobbing. Complete course $25. Day or evening classes. Boston's best equipped school, N.E. Old Reliable, 866 Wash St.

Barbering, bobbing and beauty work, complete course $25. Day, eve. classes. Tel. Boston: A. G. Hall Barber College.

MUSICAL INSTRUMENTS

100 PIANOS, $25 up, $3 monthly. BROOKS, 119 Sumner St., cor MARIETTA.

CLOTHING

500 Unredeemed Men's Suits and Topcoats, $6, $8, $10 up. Latest models. MAX'S LOAN OFFICE
125 Broadway, Boston. Near Wash. St.

SEWING MACHINES

WILL SELL a drop head New Home, $10. Just like new. Call 1 Bowdoin sq., Roxbury

REFRIGERATORS

THE E. E. WHITMAN COMPANY
FLORENCE MAJESTIC REFRIGERATORS
Sullivan Square Tel. Charlestown 1070

MISCELLANEOUS FOR SALE

BABY CARRIAGE for sale; good as new; reasonable. 5 Lamont Ct., East Boston.

DOGS—CATS—PETS

25 PRETTY pups and dogs, 4 pedigreed female Boston pups, best in New England, $10 each. Elkhorn pups, best breed, $10 each; male fox terriers, yellow pups, Irish terriers, bull terriers, black Belgian police, sable dog, male white poodles, Angora cat, each $10, also singing canaries, rare and talented, $10. 1 M. CUTLER, 109 Broadway, Everett. Mass. Tel. Everett 1308-R.

AUTOMOBILES AND ACCESSORIES

REAL VALUES

One of the largest finance companies in N. E. has authorized us to sell 151 cars at a big sacrifice to balance due on repossessed notes. Prices below here are first down payments.

1927 White Knight 7-P. Coach $350
1927 Buick Sport Roadster $375
1926 Hudson Coach $295
1926 Buick 7-pass. Sedan $495
1926 Buick Coach $300
1926 Dodge Sedan $395
1926 Ford Coupe $135
1926 Ford Coach, 4-pass. Coupe $150
1926 Dodge Touring $295
1926 Pontiac Sedan $395
1925 Locomobile, Broughham $650
1925 Buick Touring $295
1925 Buick Touring $165
1925 Chevrolet Coupe $175
1925 Studebaker Sedan $395
1924 Overland Coach $125
1924 Chevrolet Touring $95
1923 Chevrolet Touring $95
1922 Series Chevrolet Coupe $75
Hudson speedster, private car power garage, can't be told from new $750
1927 Chevrolet Sedan $450
1927 Chevrolet Coupe $425

CASH, TERMS or TRADE
Central Square Motor Mart
233-239 Mass. Ave., Cambridge
Corner Windsor and Mass. Ave.
Tel. Porter 1405 Cars open any time

For Economical Transportation
USED Cars
Cars with the Most Counts
CARS

USED CARS
1927 Chev. 4-Dr. Sed..$850
1927 Chevrolet Coupe..$495
1926 Chevrolet Landau $450
1924 Overland Tour....$125
1926 Chevrolet Tour...$275
1927 Chev. Cabriolet ..$550
1926 Ford Tudor $285
CAMBRIDGE MOTOR CO.
1912 MASS. AVE., CAMBRIDGE
Tel. Univ. 6104, Cambridge, Mass.

LATEST
1928 Buick Sport Sedan
$1295
Has less than 200 miles. Loaded with such extras as bumpers front and rear, automatic wiper, spare tire and cover, new plate, natural large stand rest light and fender light. Lovely shade of blue. Looks, runs like new. Many extras too numerous to mention. A car you can't duplicate; always. New car guarantee. Terms.
Call MR. RILEY, Jackson 258.
196 Broad St., Lynn.

1927 CHEVROLET COACH
Excellent condition, 5 tires $425.00
1926 Chevrolet Touring, good condition 200.00
Paint O. K. 225.00
1926 Star Touring, good motor and tires 150.00
1924 Buick Touring, good in every way 225.00
6 G. M. A. C. Terms—open Evenings.
ATTON & JONES, Inc.
73 Salem St., Medford Mystic 5120

1927 Pontiac Speedster
1-Pass. special body, classy lines and a sporty car. $595, and will take car in trade, terms or trade. H. C. A. Motor Co., 1-3 Main St., Malden. 2141, 2150 and 4310.

AUTO-SAVE-YARD
Largest distributors of used auto parts in New England. Parts for all makes of cars
1893 River St, Readville
TEL. HYDE PARK 0290
'24 BUICK TOURING
$295
Here is a car at a low price that will give many miles of good service. Tires very good, motor in mechanically perfect condition. Call Mr. Wash. St., Dorchester, Talbot 1020.

1927 CHEVROLET SEDAN
1111 dors, bumpers in motion. Thoroughly overhauled, 5 very good tires, fully equipped with bumpers, spare tire, motometer, all lights, air cleaner, finish perfect. Arlington Auto Co., 650 Mass. Ave., Arlington, tel. Arlington 0494.

'27 PACKARD "6" ROADSTER
$1650
This car has been privately owned since its original purchase. Tires are new. Paint and upholstery in fine condition. Just what your present car accepted as part payment. Sandlow Motor Co., 1475 Mass. Ave., Dorchester. Talbot 0200.

1925 ESSEX COACH, $225
Fire almost new tires; finish and upholstery in good condition. A nice car mechanically. Arlington Auto Co., 650 Mass. Ave., Arlington. Tel. Arlington 0494.

FRANKLIN SEDAN
LATE 9B $100 CASH
Engine, paint, tires, upholstery in best. Million miles. Open Evenings. Ward Motor Co., Middlesex 1846-W.

1926 HUPP BUICK SEDAN
Very nice condition, low mileage, 22 Mystic Ave., Medford. Call Mystic 2755 after 6.

GARDNER SEDAN, 4-DOOR, $125.
Perf. condition. Desirable. 87 Dana ave., Allston.

FORD TUDOR, 1926—Excellent condition, $250. Terms. Highlands 2046.

DURANT SEDAN, 1926, $595. Allston Auto Sls., 113 Brighton Ave., Allston. Stadium 0100.

1926 CHEVROLET Coach, $325. All extras; like new. Granite 2806.

Ford touring car, $15; will call for your size. 4-1 Tie Co., 766 Columbus Ave.

SALES ROOM FOR CASH—PARK SQUARE AUTO CO., 783 Columbus av.
Auburn 8-cyl. Sedan, $1295. Royal Coupe, $995. Chevrolet Coupe, $495.

USED CAR BARGAINS
Oakland-Pontiac 6 Landau Sedan, $695
Oakland-Pontiac 6 Coupe, $495
Oakland-Pontiac 6 Sedan, $495
Oakland-Pontiac 6 Coach, $395
Oakland-Pontiac 6 Sedan, $395
Oakland-Pontiac 6 Coupe, $295
Oakland-Pontiac 6 Coach, $295
Oakland-Pontiac 6 Sedan, $295
Oakland-Pontiac 6 Coach, $195
Oakland-Pontiac 6 Coupe, $195
Oakland-Pontiac 6 Sedan, $195

EDITORIAL PAGE OF THE ☆ ☆ BOSTON EVENING AMERICAN ☆ ☆ BOSTON, MAY 16, 1928

THE BOSTON AMERICAN'S PLATFORM FOR BOSTON AND NEW ENGLAND

For BOSTON:
1—Clean streets.
2—Solution of traffic and parking problems.
3—Better pay for honest public service.
4—An airport SECOND TO NONE.
5—Erection of a MUNICIPAL AUDITORIUM to compare with any in the land, in order that Boston, properly supplied with first-class hotels, may be the premier convention city of the U. S. A.

For NEW ENGLAND:
1—Weld the six States into a unit through the activities of the New England Council, thus creating a community consciousness.
2—Promote intercourse with Central and South America, encouraging New Englanders to "turn to the sea" again.
3—Keeping everlastingly at the job of telling the rest of the country all about our unique advantages as Summer and Winter Playground of the Nation.
4—Foster the prosperity of our industries through (1) greater efficiency in production and (2) the use of modern methods in merchandising.
5—Promote in every way such natural resources as forests, water powers and fisheries.
6—Assist New England agriculture to better marketing methods.

Grafting Policemen

Prohibition "Made to Order" for Them

Eight of the men who composed the "Cape Cod rum ring," as the news columns have told us, are to be sentenced next Monday.

There is a former chief of police among them, which is not uncommon, and a former prohibition agent, also not unusual.

They operated in and out of **HYANNIS**, distributing center for Summer resorts and educational center of the Cape. There was testimony that smuggled and hi-jacked liquor was "split" and rebottled in the basement of the chief's home. There were counterfeited labels, to suit the taste of the customer.

Only a few weeks ago, the energetic District Attorney of Middlesex was prosecuting certain well-known citizens of **GROTON**, seat of what has been called the "most aristocratic" school in the country.

There was a former chief of police in that crowd, too, as well as a member of the Board of Selectmen.

Up in Nashua, New Hampshire, in December, they arrested the then chief of police of **NEWPORT, VT.**, for "transporting." His automobile was loaded down with the choicest, fresh from over the border. He resigned and within a month or two was picked up again, on a similar errand.

And so it goes, so we are reminded, week after week and month after month, of our great national blunder.

Is anyone surprised? Does the prohibitionist begin to realize that he is the only effective friend the liquor traffic has left?

Probably not. Mr. Prohibitionist appears to prefer the word to the fact, the shadow to the substance. He succeeded a little more than eight years ago in getting the **WORD** into the Constitution. It is never to come out again if **HE** can prevent it.

The "enforcement"—please don't laugh—the "enforcement" of this law up to this time has cost the United States more than $170,000,000. This is what we have **SPENT** for "enforcement." In revenue we are losing $300,000,000 **ANNUALLY.**

And all for what?

All for the purpose of discovering, or rediscovering, facts which were known to the Massachusetts of **FIFTY YEARS AGO.**

It was in the year 1875 that Governor William Gaston, in his inaugural message, advocated the repeal of the State prohibitory law.

In that year the Legislature repealed it, substituting local option.

Read, please, with Groton and Hyannis and Newport, Vt., in mind—not to mention other places, for the present—what Governor Gaston of Massachusetts said **FIFTY-THREE YEARS AGO** to the Legislature:

"Experience has shown that it is a fatal mistake to rely upon law as the sole or principal agency in promoting the cause of temperance. . . . Many will resist force who will yield to persuasion. I fear the tendency of late has been to rely too much upon the strength of the law, and too little upon more potent instrumentalities. . . .

"More than twenty years ago the law known as the prohibitory law was enacted. With the exception of a single year that law, or a law of similar character, has been on the statute book. It has had behind it a strong moral support in the high character of many of its advocates. These advocates have given to it the strength which always comes from intelligence and virtue.

"In addition to all these, the great power of the State was behind it. An extraordinary police force was created, mainly to assist in its enforcement. Never in this Commonwealth did a law have more potent and unusual agencies to give its strength and power; but these agencies have served only to demonstrate its weakness, and make its failure the more conspicuous.

"I am opposed to this law because of this failure and because I believe that its execution, or what has been called its execution, has tended to corrupt the administration of law in the State.

"The appointing power has always sought for honest and worthy men to enforce it, and has undoubtedly obtained many worthy men for that purpose; but it is believed (whether correctly or not you must judge) that the temptations to corruption which the law presents have proved too strong for many of the subordinate officers who have been charged with its execution; so that (at least in many parts of the State) it has practically degenerated from a prohibitory law of the most stringent form to a license law of the most corrupt character. When the terrors of the law are used for the purposes of private gain and political influence the cause of morals is not advancing."

True in 1875, true in 1928, as no one need turn to the "graft" trials to learn for himself.

What shall be **DONE** about it?

Presently? Nothing—perhaps and **MOST** likely.

But when in the not too distant future the great nondrinking and sane majority of Americans see the Eighteenth Amendment to have been our great blunder, we may be sure they will accomplish such a reform as was achieved by Massachusetts in 1875, under the wise leadership of **WILLIAM GASTON.**

Part Tiger, Part Lion

Such Combinations Are, Fortunately, Few

In these three pictures are useful lessons, good reasons to compliment Mother Nature on her wisdom in keeping various kinds of animals distinct.

The top pictures show a tiger and a lioness, now in the London Zoological Gardens.

Below you see the offspring of these two animals, called a "tigon," a name made up of "tiger" and "lion."

In the tigon is something of the lion, something of the tiger. You find it hard to tell where one begins and the other ends.

We know that violent contrasts in parents are dangerous. Asiatics and Europeans, for instance, according to those that should know, rarely produce the best results, at least in the first two or three generations.

The mule, half horse and half ass, is a tricky creature.

Continued in last two columns.

Why Not Fix the Front Yard?

By FRANKLIN COLLIER

SPEECHES OF WELCOME TO THE BREMEN FLIERS
DINNER INVITATIONS TO THE BREMEN FLIERS
MILLIONS FER EXPLORERS BUT NOT A CENT FER AIRPORTS
I'M GLAD THE HOUSE WILL BE LOOKING NICE
TERRIFIC SCRAMBLE FOR BREMEN FLIERS
WELCOME
SEWER CONSTRUCTION
SEWER CONSTRUCTION
BOSTON AIR PORT

MAIN QUESTION IS, IS IT SENSIBLE?

By DR. FRANK CRANE

WHAT is the difference where the proposition comes from? It may come from a bootblack, a prime minister, a most learned professor, or a lunatic.

The main question is, is it sensible?

There is probably no other thing wanted by so many people in this world today as that we shall have no more war. Curiously enough, the efforts are going on in every country to prepare for war, and at the same time probably nine-tenths of the population of every country loathe and despise war.

The effect of the last war was to impress upon the world the filth, horror, stupidity and uselessness of an armed conflict.

The day has gone when some big bully nation can start out to conquer other nations, as France did in the days of Napoleon, or Greece did in the days of Alexander, or Rome did in the days of Caesar, and get away with it.

There is one thing that invariably stops such a nation, that is the combination that rises against it.

Combination is the one enemy that no warring nation can overcome.

It was combination that was sought in Woodrow Wilson's plan for a League of Nations. That league up to date has been so tied up with prejudices and passions and petty nationalisms that a combination has been impossible.

And now comes a voice of one crying in the wilderness, a voice from a nation almost everywhere discredited, snubbed and despised, a nation that is carrying on a vast and interesting experiment.

It is Russia. And Russia says to the assembled nations of the world what, after all, would be a very simple thing coming from any source. It is that the way to disarm is to disarm. The way to get rid of war is not to be ready for war.

It would seem that the commonsense of this proposal ought to appeal to everybody. On the contrary, it was almost universally met by amused smiles and tolerant shoulder shrugs. M. Litvinoff demanded an immediate debate on the Russian plan, which was to force immediate disarmament within four years. He said of the American proposal of Mr. Kellogg:

"The sincerity of that proposition could not be emphasized more persuasively than by adherence to the Soviet project for disarmament; not only with view to moral prohibition, but to destruction of the possibility of making war.

(Copyright, McClure Newspaper Syndicate.)

New York Day by Day

By O.O. McINTYRE

NEW YORK, May 16—First impressions of Manhattan: Getting lost in the Pennsylvania station . . . The policeman who said: "This is Thotty Thold st." . . . The thrill of a bus-top ride up Fifth ave. . . . The first sight of a hansom cab . . . The public library lions.

That hottest 4th of July in 50 years . . . The stuffy, windowless boarding house room on West 57th street . . . The Polish household drudge who spoke no English . . . The clerk at the newsstand in the Arcade somewhere near Columbus Circle who talked to me as though I had always lived in New York.

Ray Long's office in the Marbridge Building . . . Ethel M. Kelley's kindness to a newcomer . . . Ben Hampton looking at me and thundering: "We want only men on this magazine with ideas" . . . Playing bottle pool with Harris Merton Lyon in John McGraw's billiard hall on 34th st.

Irvin Cobb in the first flush of fame strolling through Pencock Alley wearing a fuzzy green hat . . . The apartment on West 144th st. where H. T. Webster, R. M. Brinkerhoff, Ray Rohn and I resided . . . The day Lillian Russell called and smoked a tiny cigar . . .

The movie theater named for John Bunny, where we went Saturday night . . . The fear of the subway which has never been overcome . . . The loss of a job and the long quest for another . . . The eight weeks spent as a commission advertising solicitor without earning a penny . . . My dog, Junior . . . Lunch at the Lambs with Victor Herbert.

Day on the Evening Mail . . . And the encouragement of Burns Mantle . . . The friendliness of Granland Rice . . . And the office wit, Rube Goldberg . . . The interview with Chauncey Depew printed on the first page . . . The codfish cakes and grape juice at Dewey's . . . Ham and—Dolan's . . . The song "Dearie."

Herb Roth's apartment in Gramercy Park . . . And his janitor, William, with the Wakefield dialect . . . H. L. Doherty's old home at Bridge and Broad . . . The rented morning suit for Frank Reilly's wedding . . . Madam Laloy's red ink palace back of the Metropolitan . . . And the quarter in the slot electrical piano.

MORE couples apply daily at the Little Church Around the Corner to be married than any other place in Greater New York. It is the metropolitan Gretna Green and the sidewalk in front is always strewn with rice and the gutters dotted with old shoes. While there are many marriages there, there are many disappointed couples turned away. Every prospective bride and groom is questioned carefully by the good Dr. Ray. More than a marriage license is required. He must be convinced the couples are alive to the sacred responsibilities and not responding to an impulse or they must go elsewhere.

ROGER WOLF KAHN continues his jazz orchestra activities. At the writing he is taking a flier into vaudeville. Those who thought his quixotic venture was the passing whim of a millionaire's son have found that not the case. In the beginning he is said to have borrowed an amount from his father to launch his musical career. This he paid back in a thoroughly business-like way and he now has a comfortable bank balance acquired solely through his own efforts.

YOUNG KAHN'S gaudy night club was assumed to be a mere plaything for him to toy with. His father's social prominence presaged a brilliant patronage. But it didn't click and the youth immediately put up the shutters.

Copyright, 1928, by the McNaught Syndicate, Inc.

LISTEN, WORLD!

By ELSIE ROBINSON

I HAVE been looking at Rockwell Kent's drawings. You should know his drawings and his books. They're the sort of art you need.

Rockwell Kent is a big, hard-working, sensible man. He writes books and draws pictures for a living, and because he likes to. The pictures I have been looking at are in his new book "Voyaging." He was very poor and he wanted to see South America so he shipped as a common sailor and went down in a small sailboat along the coasts of Tierra del Fuego to Cape Horn. He went just as you or I would have gone, spitting on his hands and observing from his eyes. Afterwards he put the story of it into a book.

When you look at those pictures you feel as if you could have drawn them. That is, if you knew how to hold a pen. They make things look as things look. And they make you want to look at things. They make you see pictures as he saw pictures. And they fill you full of strong, simple, interesting words and thoughts which you would like to write down if you had time. When Rockwell Kent draws a mountain he draws a mountain—he doesn't draw a lot of ta-de-da lines. He draws a mountain you could climb or sit on—something that goes up tall and hard and beautiful into the sunshine and the storm. And when he draws a boat you feel that it is a boat. He puts a boat on the paper and he puts it into your life. You feel that he likes boats and doesn't mind getting sweaty and dirty for the joy of seeing the sea. And suddenly you also want to be on a boat seeing the sea—and you realize that here is something great and moving.

In short, you feel that these words and pictures are not just part of a book—they are part of life—they are part of YOUR life. They are a part of your life you have wanted to find. And now you have found them!

That is great art. That is the only thing that has a right to be called great art. Words or pictures or music that add something to your life—that put something back into your life which you have lost or overlooked—they are real art.

When I look at Rockwell Kent's drawings I feel good. I feel good about everything in life. I feel that if he can get all that kick out of turfing a sail or building a fire I can get a kick out of making a beef stew or shortening my last Winter's suit. So I go home and do it, and it's great. I feel that I, too, am an artist. I am turning a common thing into an adventure.

Which, I repeat, is great art.

All the rest is hooey.

Copyright, 1928, King Features Synd., Inc.

Part Tiger, Part Lion

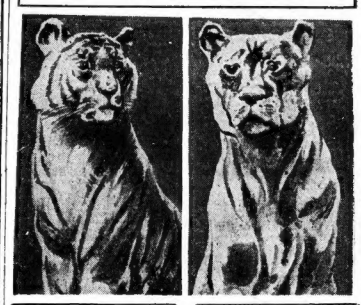

TIGER FATHER — LIONESS MOTHER

Continued from first two columns.

And nature setting a limit to such mongrel mixtures deprives the mule of offspring.

This tigon is said to have the bad qualities of both his parents and the good qualities of neither. He is a restless, furtive, suspicious beast.

The father and mother of the strange carniverous mongrel show a liking and some gratitude to the keeper that cares for them and feeds them. The tigon possesses neither affection nor gratitude.

This tigon, like other mongrels, including the mule, will

"TIGON," HALF TIGER, HALF LION

be the last of his race. Nature having mapped out the various tribes of animals, from clam to man, does not want her plan spoiled.

The mongrel for some reason is permitted once, but his race stops. No mongrels FROM mongrels.

The earth would be a strange chaos, if all animals could mix as the ass and the horse, the lion and the tiger, and some other animals. Imagine a "camelphant," half elephant, half camel, with a hump on its back and part of a trunk, or "rattlestrich," half rattlesnake, half ostrich, crawling along the ground, flapping its wings.

We take many things for granted, including the wisdom of nature that keeps separate all the species and sub-species of animals, from shivering marmoset to giant gorilla, from mouse to whale.